TEMPERATURE
Maximum ..... 101 degs.
Minimum ..... 47 degs.

UKIAH REPUBLICAN PRESS

THE LEADING NEWSPAPER OF MENDOCINO COUNTY

They keep fighting—
You keep buying
WAR BONDS

RAINFALL
For Week ..... None
For Season ..... 31.74 In.

Circulation of The Republican Press exceeds that of any newspaper published in Mendocino County and is a paid circulation.

UKIAH, MENDOCINO COUNTY, CALIFORNIA, AUGUST 15, 1945 — 10 CENTS A COPY — VOLUME LXIX—No. 15

As One Goes Around

James F. Brennan is a top-notch San Francisco criminal lawyer. He was an assistant to District Attorney Charlie Frickett when he prosecuted Tom Mooney and, because Warren Billings was linked with Mr. Mooney, naturally Mr. Billings, refusing to desert Tom Mooney, was convicted with Tom Mooney of setting the Preparedness Day bomb and received a life term. The years I was on the Prison Board I never encountered a prison official or a member of either of the Prison Boards who believed Warren Billings was badly mixed up with Mooney. At Folsom prison everyone liked Warren Billings, while, on the other hand, no one had any use for Tom Mooney. Jim Brennan, at no time in the trial of Billings, rated him in the dangerously destructive class with Tom Mooney, but Warren Billings would not disassociate himself from Mooney, so now, 28 years after the conviction of the two men, Warren Billings has gone to Jim Brennan to get him to help him obtain citizenship restoration and, just as everyone knew it would turn out, Jim Brennan is going to give Warren Billings everything he has in doing so and this page believes Jim Brennan will not accept a cent for doing it, but Jim is not always so easy on not charging anything for his services. Some years ago —when the prohibition law was in effect—an old Italian friend of mine was arrested for bootlegging. He had been in trouble a lot of times and, really, deserved punishment, but, he was my friend, hence when the officials put the bite on him, he came to me and I had to stand by him. I could not decide on what attorney to get for him, but at last, hit on Jim Brennan. I telephoned Mr. Brennan and he agreed to take the case and my Italian friend went to San Francisco to see him. Jim Brennan, it developed, had a twofold cure for such predicaments. He came here and cleared my friend and stopped the old fellow from ever again engaging in bootlegging He did the latter by charging the offender a fee of $3,000 for defending him I guess that convinced the wine-seller it did not pay to break the law.

★ BUY WAR BONDS ★

It is paradoxical to read the destructive bombs that have awakened Japan to the fact she was doomed, should be made near the sleepiest town in America—Santa Fe. It really was a nine o'clock place when I knew it. Few of the streets were wide enough to permit two vehicles passing; rarely did anything happen out of the ordinary and the most up-to-date store in Santa Fe, in my time, would be termed a curiosity in this day. The Plaza, where old men used to daily sit until sundown, looked like the backyard of a widow's ranch until Mrs. Cora L. Bartlett gathered money, seeded the enclosure to grass and put a coping around it, but, backward as the old place was in one way, it had a distinction in another. Just off the Plaza was housed the finest law library, owned by an individual, in the world. I recall when I worked in that law library as a small boy, the owner sent the grandson of Francis Scott Key, who wrote "The Star Spangled Banner," to the City of Mexico where he purchased the library of Father Adolf Fischer, the confessor of Emperor Maximillian. The library contained the finest collection of books on Spanish land grant rulings extant, but what was added to the library by the Mexican purchase, was not much in comparison to what it originally was—Even before the addition it stood foremost of all law libraries in the world owned by one man. Reading the paper this morning it struck me being odd the atomic bomb was being put out at Santa Fe, where the setting off of a giant firecracker on the Fourth of July used to bring all the people down town to see what the commotion was.

★ BUY WAR BONDS ★

If you were down at San Ildefonso Sunday, the third Sunday in the month of August, you would see a sight worth seeing. It is the date on which the corn ripens and a feast from time immemorial has been on that date celebrated. The corn race-track the Indians built long ago is still kept in shape for the once-a-year event. It has never changed and is about a quarter of a mile in length. In the middle are mounds of sand and in these mounds roosters with their legs and wings tied are buried, neck deep—Only the brightest colored roosters are used for the contest. Indians, mounted on ponies, race bareback down the middle of the course, lean over and snatch the heads off the roosters. The one showing the most rooster heads to his credit at the end of the race, is top man. After the race is over the man with a majority of rooster heads has his squaw make a rooster feather headpiece for him and does his strutting with the added mark of prowess he wears. There is not much attention paid to the shoeing of the ponies down at San Ildefonso, until the time the corn race comes along and then the Bucks get busy seeing shoes are put on the ponies and that the shoes are good and sharp. The Bucks cannot stand to have their dignity, in tests of horsemanship, upset by a spill off the back of their steed before the entire pueblo, hence take no chances their pony falls.

OLD BUSINESS WILL BE SOLD TO 2 NAPANS

Deal For Johnson's Store At Philo Is Pending

TO HAVE PLANING MILL

Remodeling Of Store And Adding Cabins Likely To Follow

Special Correspondence of The Press

ANDERSON VALLEY, Aug. 13.—The D. V. Presley family had some good news the past week. Their eldest son, Cpl. Harry K. Presley, who has been stationed in Iran, is now in New Jersey and expects to be on the West coast within two weeks. He has been serving in the transportation department as a shipping clerk and helped handle war material that went through there to Russia. His wife lives in San Francisco and upon learning her husband had arrived in this country, called his parents here to share the pleasant news with them. Corporal Presley has two younger brothers in the war, both at present are in Heidelburg, Germany. They are Lieutenant LaVern Presley and Pfc. "Bill" Presley. A recent letter from the latter has made his parents think he will be held in Germany with the army of occupation.

Had New York Guests.

Recent guests at the John Rossi home were Lieutenant and Mrs. Guelfo F. Martinelli, of New York City. Mrs. Martinelli and Mrs. Rossi are cousins. Mr. and Mrs. Rossi are former residents of New York City and it was very pleasant to have guests direct from their old home.

Mr. and Mrs. R. E. Vallier and son, John, of Santa Rosa, passed the weekend here with their daughter and son-in-law, Mr. and Mrs. Brooks McCord.

(Turn to Page Seven)

UKIAHAN GETS A BRONZE STAR

Sgt. George H. Busch Wins Award For Fine Service

T/3 George Herbert Busch, son of Mrs. Olive E. Busch of Ukiah, has been awarded the Bronze Star medal for meritorious service over and above the call of duty. The medal was pinned on Sergt. Busch by Major General Crawford with fitting military ceremonies July 28. The award was made on the basis of his work on supplies and munitions during the critical days of the Battle of the Bulge.

Was At Headquarters.

All of Sergt. Busch's military service has been at Supreme Headquarters of the Allied Expeditionary Force. The Allied Headquarters were dissolved July 13 and he is now attached to the United States forces in the European theater. The change was merely one of name.

Saw The Country.

Sergt. Busch had a 10-day furlough after July 13 and flew down to the Riviera. He visited Nice and Monte Carlo and took many interesting side trips. He also visited Rome and other northern Italian cities. His two years overseas will be completed November 17 and he hopes to be transferred to Washington, D.C., or be sent home at that time.

TO DEDICATE AIRPORT

Arrangements are progressing for the program which will be arranged at the time the local airport is formally dedicated, September 2.

COAST PEOPLE OVERLOOKING OPPORTUNITY

Park Commissioner's Talk Created Activity There

SHOULD HAVE BEACH

Nature's Offerings At Fort Bragg Must Be Improved

Special Correspondence of The Press

FORT BRAGG, Aug. 13.—Our people are recovering from the effects of the address of Park Commissioner Charles Kasch, of Ukiah, at the Chamber of Commerce meeting in which he told the unvarnished truth about the deplorable lack of facilities of entertaining summer guests all along the Mendocino coast. Nature has provided everything for making our coast one of the best summer outing places in the nation and now it is up to the people to do their part.

Another Handicap Seen.

In this same connection another monkey wrench was handed our people at the Chamber of Commerce meeting Monday night. Frank Hyman reported there were several new industries all ready to go at Noyo, but they were handicapped by the lack of fresh water. The industries are a new quick-freeze plant for fish, a big ice plant and an additional fillet line. President Donaldson appointed a committee composed of Harold Rowe, Frank Hyman, F. O. Albertson and C. Louis Wood to investigate sources of supply of water and the possibility of having the water piped to the Noyo plants.

May Extend City Limits.

Once again the matter of bringing the Noyo section into the city limits of Fort Bragg was discussed and the committee working on the plan will report at the next meeting.

Schools Open Early.

All schools in this district will open September 4. Most of the members of the faculties will be retained but there will be a few new faces.

Can Have 35 New Houses.

The urgent need of adequate housing for Fort Bragg is once more being agitated. Janet Holmes has received a letter from the National Housing Agency stating our city will have a quota

(Turn to Page Eight)

SEE WAR BOND DRIVE IN NOV.

Treasury Department States More Money Will Be Needed

The local committee handling the sale of Bonds in Ukiah has been advised by the Treasury Department: "Regardless of when Japan surrenders there will be another War Bond drive this year. Most important to hold your organization intact." This drive will probably begin in November to provide funds with which to bring the boys home and furnish mustering out pay.

County Stood Well.

Final figures on the Seventh War Loan places Mendocino County in fifteenth place among the 47 northern California counties in the sale of Series E bonds, with total sales of $831,883, which represents 95.1 percent of its quota. Sonoma county was in thirty-third place with 83.8 percent of quota; Humboldt county in fortieth place with 75.8 percent, and Lake county in forty-fourth place, with 69.8 percent of quota.

Officials Were Pleased.

The Treasury Department was highly gratified with the showing in Mendocino county, recognizing the season of the year was against us. While the Ukiah area fell short of its Series E quota on direct sales, pro rata of Army and Navy sales brought this quota over the top so that our past clear record still stands. It is quite likely the Eighth Loan scheduled for late fall will be the final major drive.

FREEWAY WORK TO BE RUSHED BY WAR'S END

Span's $5,000,000 Project Seen Nearer Than Expected

ASKING CO-OPERATION

Directors Want To Be In Full Touch With The Taxpayers

Directors of the Golden Gate Bridge District at a meeting last week considered the plan of going to Del Norte county and conferring with the Board of Supervisors in that district regarding details for building the Golden Gate Freeway, but expense of such a trip was the reason final action was not taken.

Seek Freeway Publicity.

The proposed conference with the Supervisors was held in abeyance and may be later taken up. In the meantime along that same line Councilman George Keeney, of Sausalito, on Tuesday night asked approval of the City Council on a plan whereby the city should start immediate conversations with the directors of the Golden Gate Bridge and Highway District about the routing of the new low-level approach to the Gate Span.

Would Co-operate.

Councilman Keeney suggested a committee of five be appointed to carry on this liaison work with the directors of the district.

Want All Possible Aid.

Mayor John B. Ehlen stated he had been asked by the bridge directors to appoint such a committee. He told the council he had conferred with Marin directors of the district and they had assured him they welcomed any constructive suggestions concerning routes and other problems. Councilman John Davidson requested City Engineer John C. Oglesby join the council in preliminary discussions with the bridge district.

It Is Wide Open.

The Directors of the Golden Gate Bridge District want the people of the whole district to get all of the facts regarding moves contemplated in the $5,000,000 expenditure. A committee of Golden Gate Bridge Directors has been named by President A. R. O'Brien to co-operate with State Highway engineers and to this committee names of San Francisco members of the State Legislature have been added.

War Ending Helps.

Even though the money will not be available until September to begin work on the great improvement, engineering data is already being assembled and conferences between the Bridge Directors and State Highway Engineers have already been arranged. The sudden ending of the war has stepped up the chances of the Freeway being started much sooner than was expected a few weeks ago and, in order to be ready to begin construction just as quickly as possible, now that hostilities have ended, the Bridge Directors are preparing to be ready just as quickly as the chance to begin work opens.

AL HINES TO CONDUCT A STORE AT CALPELLA

Al Hines has purchased the former McGee Store building at Calpella and, after remodeling it and reconstructing a residence in which he and Mrs. Hines will reside, will open a modern grocery at Calpella. Mr. Hines has had a lot of experience in the merchandising business and appreciates what people want and how to provide their needs. It is Mr. Hines' intention to move from Cold Creek, where he has been, mainly for the purpose of having a country place where Mrs. Hines may regain her health, some time this fall. Calpella needs a store of the kind Mr. Hines will operate and he should enjoy a fine business. There will be provided a large parking place for customers and everything possible will be done to attract customers and retain their trade by carrying a big, fresh stock of groceries.

MEET FRIDAY

A meeting of Pomo Shrine Club will be held at The Pioneer Inn in Potter Valley Friday. Stanley Norton is to be host. Al Fraga is Guardian of the Green Goose.

Mr. and Mrs. Nylas Hughes were here last week from their southern home to attend the funeral of the late Carl Purdy.

TO BE CLOSED

Following receipt of an Associated Press bulletin the Japanese had accepted the Allies order to surrender, The Republican Press, to give its employes a chance to celebrate the victory, will remain closed all day today, Wednesday, Aug. 15.

RETURNS WITH 35 MISSIONS TO HIS CREDIT

Covelo Aviator Came Home Unexpectedly Last Week

FATHER WAS WITH HIM

Major George Lowry Lost A Brother In The Conflict

Special Correspondence of The Press

COVELO, Aug. 13.—Mrs. S. A. Chappell, of Mountain View, who has been visiting her son, Leston Chappell, several days, returned to her home last Friday.

Here Three Days.

Mrs. John Haydon and three little boys, Ronald, Walter and Henry, visited Mr. and Mrs. Frank Haydon in Covelo this week. They returned to Ukiah Friday.

Unexpected Pleasure.

Mrs. Clyde Henry was very agreeably surprised last week when unexpected company, in the persons of her father, Truman Lowry and wife, of Vallejo, and her brother, Major George Lowry, came to Covelo to see her. Major Lowry, who completed 35 successful missions over Japan and was recently grounded to fill the part of instructor along that

(Turn to Page Three)

CARL PURDY'S DEATH SUDDEN

Famous Owner Of The Terraces Buried Friday Last

Charlton Elmer Purdy, nationally known as Carl Purdy and famous for his floricultural and horticultural work, died Wednesday last at his home, The Terraces, in the hills east of Ukiah. He had lived to the ripe old age of 83 years. Death came suddenly to Mr. Purdy.

Born In Michigan.

A native of Danville, Michigan, Mr. Purdy came to Ukiah with his parents in 1872, and has been identified with this country since. Mr. Purdy started life as a school teacher at the age of 18 and continued teaching seven years. Afterwards he engaged in insurance business and as agent for Wells Fargo & Co. Then he began collecting native bulbs and shipping them to Eastern dealers. This started him on a career that eventually made him known to floriculturists all over the world, and brought many visitors to Ukiah in later years to visit Mr. Purdy's wonderful gardens, The Terraces.

Was An Authority.

Mr. Purdy had long become an international authority in the bulb industry and flowers, more especially those of this particular part of the country and from The Terraces. Mr. Purdy regularly shipped flowers and bulbs to all parts of the world, until the war started.

Was Buried Here.

At the burial service held from Eversole's Mortuary Friday afternoon, Rev. E. H. Benson read the church ritual and Mr. Purdy was buried here. Mr. Purdy had been a member of the Presbyterian faith all his life. The pallbearers, all friends of many years, were J. R. Thomas, Chas. Kasch, Judge Lilburn Gibson, George P. Anderson, William Bromley, Newell Rawles.

The Surviving Relatives.

Deceased leaves a son, Elmer, two daughters, Mary Purdy, of Ukiah, and Mabel Mahurin, of Oakland, six grandchildren and eight great-granchildren; a sister, Mabel Phelps of Monterey, and a brother, Merton Purdy, of Dalton, Pennsylvania.

Came For Funeral.

John L. McNab, who had been a boyhood companion of Mr. Purdy, came up from San Francisco to attend the service.

Press Want Ads always pay.

A CONGESTION ON COAST FOR MONTHS STILL

San Francisco Sees Little Relief In Near Future

BREAK-UP TO BE SLOW

Two Million Men In South Pacific At Present Time

Ukiah parties returning from San Francisco this week bring word little relief is to be expected from the over-crowded conditions which have been prevailing at San Francisco. There will be no let-down for some time. The forces in the South Pacific will not be decreased until the Japanese question is completely settled. The congested freight shipments will be forwarded to far-Pacific points and just as much activity, practically, as has been prevailing, will continue to prevail.

See Building Jump.

Soldiers are not going to be discharged forthwith and defense workers will be kept employed until a gradual stoppage of work is feasible. There will be, it is predicted, a big jump in construction and wage adjustments will come gradually.

The surrender of Japan will not be a signal for mass release of men from the Army and Navy. Nor will it mean an immediate end of re-deployment of forces to the Pacific.

A Selective Service spokesman pointed out under the draft law registrants are taken into service for the duration of the present war and six months after the "date of termination of hostilities."

What Situation Is.

The "termination of hostilities" does not mean when the shooting stops. That date is defined by law as "the date proclaimed by the President, or the date specified in a concurrent resolution of Congress, whichever is earlier."

May Mean Delay.

A House Military Affairs committee spokesman noted that President Truman has not yet proclaimed the end of hostilities in the European war. He said it was possible the surrender of Japan might not bring a prompt proclamation of end of hostilities in the Pacific.

Redeployment To Continue.

Army spokesmen indicated redeployment of troops to the Pacific would be reduced sharply with the Japanese surrender but would not cease altogether. The shift will have to be continued so that men with long service can be brought home for release and replaced by others in the army of occupation.

The Number Of Men.

Estimates place the number of men now in the Pacific between 1,500,000 and 2,000,000. This, of course, is more than will be required for an occupation army. In Germany about 400,000 U. S. troops will comprise the occupation forces.

Many Stay In Pacific.

Observers forecast an immediate sharp reduction in the critical discharge point score in case of peace. Under this, all but the greenest men would be released, except in cases of personnel who have special skills needed when our armies take over the enemy home islands. A high percentage of men in the Pacific have been overseas for a long time. Few of them have been released by redeployment troops.

DIFFERENCE SEEN IN THE VALUE OF MONEY

Marlin Sassenrath who, with his brother, has made his home with Mr. and Mrs. Neil Anker some time, writes he is now a sergeant. Sergeant Sassenrath, who has been stationed in Calcutta, India, but is now somewhere in China, says he has flown over the Himalayas and it was most inspiring. The climate reminds him very much of Ukiah and the Chinese people have been very kind and hospitable. Sergeant Sassenrath also writes he had just consumed a delicious fried chicken dinner, complete with champagne, cost of which was 20,000 yens, equivalent to $2.00 in American money.

HAD TONSILS REMOVED

David Luce, son of Mr. and Mrs. Charles Luce, had a tonsilectomy Monday morning. Dr. L. K. Van Allen performed the operation.

DEAL IS ON

Sale by A. L. Tracy to Joe Webber of a lot on Main street, which formerly housed the old George Ray printing office at the foot of Standley street is in process of being made.

WOMAN STANDS READY TO SAY SHE IS GUILTY!

Mrs. Edna Campbell's Intention Is Not To Fight Case

INVOLVED IN THEFTS

Will Appear In Superior Court In Next Few Days

GIVEN BRONZE STAR

Staff Sergeant Jack E. Lewis, with the Fifth Army in Italy, recently was awarded the Bronze Star Medal for meritorious service in combat in Italy. He served on the Fifth Army front in the 91st "Powder River" Division. The award citation related: "Lewis displayed great devotion to duty in his assistance in movements of the Division during combat. He was required at times to assume the responsibilities of an officer and never failed to show great tact, initiative and good judgment," concluded the citation. His mother, Mrs. Alma F. Lewis, lives in Willits.

Special Correspondence of The Press

WILLITS, Aug. 13.—Supervisor Eck Safford had a four-foot culvert installed to take the place of the wooden culvert on the Fort Bragg road just west of the town limits. Winter rains had made a bad and dangerous wash at this place and the old bridge was too narrow. The roadway will now be 24 feet wide to conform to the width on the balance of the Willits-Fort Bragg highway.

Made Good Roadbed.

During his long term in office the late Supervisor Duane Bittenbender had a lot of work done every year on this important highway and it is now in good shape. The roadway is 24 feet wide at all places and where the points were cut back it is much wider. Work on this project was completed recently and the roadbed now has a rock foundation but the oil surface has not yet been applied. This road is today

(Turn to Page Five)

J. H. HUGHES IS LAID TO REST

Veteran Employe Of Republican Press Died Tuesday

Thursday morning last the funeral of J. H. Hughes was held from Eversole's Mortuary, with Rev. Elbert Holland officiating. Following service here cremation took place at Santa Rosa and the ashes were later placed in an urn in the family burial plot here.

Was Born Here.

Mr. Hughes was born in Ukiah and was 53 years of age. He was a descendant of pioneer residents, the very first Ukiah valley settlers, and had lived here all his life.

Fought In France.

Harry Hughes was a Veteran of World War I, enlisting April 29, 1918, and embarking for overseas duty July 12 of that year. Mr. Hughes saw service with Company E, 364th Infantry of the famous 91st Division. He was discharged April 29, 1919, having fought in the campaigns of St. Mihiel, Argonne Woods, Ypres and at Leye.

Was A Printer.

During his entire life Harry Hughes had followed the occupation of printer and was an employe of The Republican Press a great many years. He was one who made no enemies because of a most charming disposition. Mr. Hughes' father died many years ago, while his mother, Mrs. Mollie Hughes, lived until after her son got back from World War I service. Mr. Hughes is survived by his wife, Mrs. Ida Hughes, and a daughter, Miss Lenita.

NEW THEATRE'S START LIKELY LATE THIS FALL

George M. Mann Is Hopeful He Can Build Soon

SEE BUSINESS SHIFTS!

Sidewalks Should Be Laid From The Center Of The City

Mr. and Mrs. George M. Mann were here recently enroute to Eureka where Mr. Mann went to inspect his theatres in that city.

While here Mr. Mann said he believed it would be possible to start work on construction of the theatre he will erect on South State street late this fall. Originally contemplated for erection three years ago Mr. Mann, who operates close to 30 theatres about the State, said he encountered difficulties in obtaining materials. However, he thinks these obstacles have now been surmounted and that he will be able to get under way, at least by December.

To Be Fine Structure.

The theatre will be one of the most modern in Mr. Mann's big string of playhouses and will be considerably larger than the State Theatre here, which, it is understood, will not be entirely closed but will, rather, be retained for overflow occasions.

See Sidewalk Building.

An ample parking space will be provided at the new South State Theatre and, it is probable sidewalks, all the way to the new theatre, will be laid by property owners, whose holdings will be increased by the advent of the Theatre in their section, and will be willing to co-operate when benefit to their own property accrues. There is a feeling among holders of property in the South section of the city business will be drawn to that part of town when Mr. Mann erects his new theatre. That is true, but, so long as business is simply shifted, instead of being lost to Ukiahans, there is no particular reason for any feeling of regret because one part of town benefits over another.

DEATH CALLED A FINE WOMAN

Mrs. Catherine Smith Died Here Monday—Funeral Hour

The long and lovely lived life of Mrs. Catherine Smith ebbed peacefully out last night at the home of her son, J. P. Smith, where Mrs. Smith had been living recently following her advanced age necessitating more constant care than could be provided her at her own home where, with her devoted daughter, Miss Mary Smith, she had lived a number of years.

Born In Minnesota

Mrs. Catherine Smith was a native of Minnesota and was born in that state in 1858, correspondingly her age at the time of death was 87 years. Mrs. Smith, together with her daughter, Miss Mary Smith and her son, J. P. Smith, came here about 25 years ago and since then has resided in Ukiah.

Of Long-Ago Type

The dead lady was a devout member of the Roman Catholic church and attended St. Mary's religiously. Mrs. Smith belonged to that fast-fading line of old-fashioned mothers who loved their families, helped their neighbors and friends and worshipped faithfully their God.

Sick Last Winter

Up to a short time ago Mrs. Smith had enjoyed remarkably good health for one her age, but last winter Mrs. Smith contracted one severe cold after another and her strength, despite everything the unflagging ministrations of her daughter, family and friends could do for her, was sapped too heavily to make it possible for one her extreme age to overcome.

Funeral Arrangements

This evening (Wednesday), friends of Mrs. Smith and the family will meet and say the rosary at Eversole's Mortuary and Mrs. Smith, following high Mass, will be buried from St. Mary's Catholic church at 10 o'clock Thursday morning.

Bey Barnwell, of Willits, was in Ukiah Friday on business.

Issued Every Wednesday
$2.50 a Year $1.50 Six Months
10 Cents Single Copy
Entered in the Post Office at Ukiah, California, as Mail Matter of the Second Class

The PRESS EDITORIAL PAGE

"If tongue and pen alike be free,
Safe from all foes,
stands liberty."
—Pope

A. R. O'BRIEN
Publisher

30

HARRY HUGHES

THE MEN IN THE BACK OFFICE had just gotten the mail out Tuesday evening. The rollers on the press had been lifted and the papers taken to the newsstands when the telephone rang and a message came saying Harry Hughes had passed away at Ukiah General Hospital. For 25 years, under the present ownership of The Republican Press, Harry Hughes had, every Tuesday evening, helped get out the mail and, before that, ever since he was a little boy, he had worked on The Republican Press. In the back office up to the time Harry Hughes died, the youngest man, in point of continuous service working in the mechanical end of the paper, had put in 22 years—We don't let fellows go when they hit the ball on The Republican Press. Harry's term in service years had been the longest of all. Right after the World War ended Harry Hughes came back to take up his old job—he had been on The Republican Press before he went to France. The dead employe had a nice sense of humor, he was easy to be with, knew his business and rarely made any errors in his work. Harry Hughes was an industrious man and he had an enviable characteristic—No matter what anyone brought on himself, Harry Hughes never felt justified in enlarging on the frailties of another. He appreciated he was not perfect himself, and he justified the shortcomings of others by taking into account his own imperfections, although they really were trifling. Few men were as honest as Harry Hughes. If he happened to owe anyone money, he was not satisfied until he had discharged his obligation. In getting out the paper Tuesday evenings Harry Hughes always did his part in seeing the forms were made up and he never held back the paper, so Tuesday evening it struck us all as being just as Harry would have liked to have had it—not to have him let death walk out on the crew until the forms had been made ready. It was just about the time the forms had gone to press Tuesday evening Harry Hughes was called to God. We knew it in the front office before the press started rolling, but we did not say anything to the boys in the back office, because it would kind of put them out of line. They would see Harry as a wraith, standing by the front of the press, with his soiled printer's apron on, waiting for the delivery box to be filled with papers; they would observe him reaching for the pastepot to wrap up a bundle of papers and they would be waiting to hear him make some cheering remark to keep their minds off the fact, if the paper was a little late. Like all old-time printers, Harry Hughes, once in a while, used to fumble the ball a little, but he stood strong with the Boss, right down the line, and Harry could have had a job in The Press office as long as he could have filled it, even if he did not, in years to come, handle it very well. Harry turned in his keys a few weeks back, when he just could not make it any longer, but he knew, when he could do even a part of his former work, his job would be open to him. Harry Hughes learned his trade here on The Press in the old-fashioned way and he learned it well. He was a little past fifty, but he started being a printer when he was very young and he had become an excellent craftsman.

There is not very much The Boss can tell the people for you, Harry. You paid your debts, did not do anyone any harm; minded your own business and worked for your living and, for the 25 years we went along together on The Press, no one in the shop ever heard you make an unkind remark about anyone. You were good to your Mother and, when your country needed you to go to war, you enlisted. That's about everything we know about you, Harry, and I am sure you would not want me to try and fool the folks. You were a Catholic, Harry, and I am going to have Father Sharkey say a Mass for you. Good-bye and may God be kind to you, Harry.

A.R. O'Brien

DON'T GO "BOOM SCREWY"

(By Elmer Wheeler, Re-printed from Forbes Magazine)

HAVE YOU GONE "BOOM SCREWY"? It's easy to get that way these days with more customers than what you have to sell; with people begging for your services or goods, even willing to give you a little bonus on the side.

If you do "give in" to the urge of the times, to the mood of the moment, and relax your service, raise your prices, and use the war as an all around excuse for whatever kicks you get, then you're doomed when the boom disappears.

The day the war is over comes The Era Of Getting Even By The Public! Then is when they'll whip out little black note books to see who treated them nice during the war—whom to do business with now. When the public can again become choosey about buying sirloins, tires, cars and nylon stockings, you come under the greatest test of your business life.

The railroad agent who went "boom screwy" and shouted, "Lower? Listen, lady, we haven't even got an upper. You'll have to sit up in a coach," will have a whole army of little black book owners flying airlines after the war.

The hotel clerk who looked at you fish-eyed and demanded, "Got a reservation?" will find a whole army of black note book owners sleeping in tourist camps after the war.

The service station man who banged your rear fender putting in three gallons; the store clerk who quickly put you in your place when, innocent-like, you asked to have something delivered; the seller in any line who high-hatted a purchasing agent; the executive in any driver's seat today who went "boom screwy"—all of these will suffer when the Era of Getting Even arrives.

The war just can't last forever. Black note books will. Soon boom money will dwindle. People will have to tighten up; less groceries, less movies, less clothing, less everything. A recent report showed that the average war worker has saved only $50. Won't that go fast after the war plants close up—and how much of this do you believe you will get?

Here is one good way not to go "boom screwy": Avoid three sentences, born of this war by people using the war as an excuse to insult the public: (1) "Doncha know there is a war on?" (2) "We haven't had any since Pearl Harbor!" (3) "You know how help is these days!"

There may be a need to ration certain goods and certain services today, but certainly no need, as one Chicago hotel did, of putting a sign in all entrances saying: "Sorry! No Room Today Without a Confirmed Reservation!" After the war, the manager will no doubt have a sandwich sign across him out in front of the hotel, the sign then reading: "All Kinds of Rooms Today—Bargains, Too!"

Some railroads are making "lateness" a war habit. One conductor said to me, "Yep, an hour late again, but in these days that's really on time!" I remember when, as a kid, I used to set my dollar watch when the crack 5:15 went by my home. "On time" was the habit then.

I can remember—and so can you—when they used to wipe windshields, put air into your tires, dust the hood, vacuum-clean the inside of the car, all without asking. Almost too much service. Now, it's the other way. Too many grunts with the three gallons!

Not everybody, of course, has gone "boom screwy." Hotels Statler never say "No" to a customer. The word is avoided. They say, "One moment, please." Or, "I'll see." Or, "Let me find out." A hard, cold "No" to a traveler hits him and hurts.

The airlines, as a whole, haven't gone "boom screwy." Their business has gone way up, yet few people are cussing them out as they are doing many other businesses. You just can't get angry when some swell airline guy handles you with pre-war courtesy.

The Baltimore and Ohio, with its boom business, hasn't gone "boom screwy."

They are now issuing a courtesy booklet showing their employees what to say and do today to keep faith with the public, so that after the war the B & O. will have public good will.

The Ralston Purina Co. hasn't permitted a single salesman to go "boom screwy." They have a dealer campaign on to educate grocery clerks concerning the proper psychology to use in handling wartime customers.

I know a movie theater where the manager still stands in the lobby and tries to build good will despite the long lines of waiting people. I know a famous restaurant where the owner actually insults customers, "because I got too many customers anyway."

Everybody hasn't gone "boom screwy," but those who have will pay through their post-war noses when the Era of Getting Even arrives, and it will arrive shortly after the shooting stops.

How many train loads of war merchandise passed in the night does not interest the person who had a telephone slammed in his ear by a "boom screwy" clerk. If one employe goes boom-batty, the whole organization gets the blame.

We don't blame the ticket agent; we cuss the railroad president. We don't find fault with the telephone operator who let us hang on a dead line; we blame the bank, the doctor, the airline, the store, the bond office, the insurance company.

We always blame the big boss himself who tolerates that inefficiency and discourtesy under the excuse, "There's a war on! I can't help it!"

If you go "boom screwy" today, you'll pay for these sins tomorrow when you will really need the business. So don't go "boom screwy," and if you know somebody who has, send him this article.

It may save his post-war neck.

County News

The deer hunting season starts in Mendocino county Wednesday.

J. H. Hughes, for many years an employe of The Republican Press, died in Ukiah last week.

The people of the north coast section of Mendocino county are uniting to try and get a State beach recreation park.

If you fail to read The Republican Press you will not get all of the news of Mendocino county.

Fort Bragg is trying to have an airport located near that city, and a committee is investigating possibilities.

Enforcement officers announce conviction for selling liquor to minors or intoxicated persons will bring suspension of the owner's liquor license.

Formal acquisition of Montgomery Redwood Park by the State will take place September 15.

Noyo harbor is to have additional fish handling facilities, for its industry installed this fall.

Most of the schools of the north Mendocino coast section are planning to open September 4. In the valley school opening will come later because of need of boys for the fruit harvest.

Earl Donaldson has been elected President of the Chamber of Commerce at Fort Bragg.

John D. Helinus, for 42 years an employe of the Union Lumber Company on the coast, died last week.

The need of water storage at Ukiah is one of the most pressing requirements of the community.

Attorney General Robt. W. Kenny announces his intention of attending the meeting of the District Attorneys at Fort Bragg next week.

Herman Runkel, roofing contractor at Ukiah, has purchased the Grandi ranch south of the city.

Pear picking is on and will probably last two weeks longer.

There are over 250 Mexican Nationals engaged in the fruit harvest in the Ukiah Valley.

A large number of boats are engaged in fishing at Point Arena and the catches have been better than anticipated.

It rarely requires more than one insertion to secure satisfactory results from a Wantad in The Republican Press.

With the termination of the war a great boom in building will be seen about the county.

Spotlighting of deer has already started and game wardens are busy.

James Cleary, Jr., has been elected Commander of Paul Bunyan Post, V. F. W., at Fort Bragg.

With the start of hunting danger of forest fires increases and people in the woods should use additional care.

A new water supply is badly needed at Noyo and efforts are being started to obtain the same.

Peter O. Olson, long a resident of Caspar, died last week.

Many blackberries are being picked on the North Mendocino coast and are being preserved at the cold storage plant at Fort Bragg.

Hope is expressed the controversy over lack of water for irrigation purposes at Potter Valley will be settled without recourse to litigation.

Carl Purdy, noted plant specialist and flower authority, died last week. Mr. Purdy operated, successfully, for years, The Terraces.

POMO INN CLOSED FOR ACT OF ITS BARTENDER

The bar in Pomo Inn, operated by Don MacMillan, at Hopland, has been closed two weeks under a suspension order of the Board of Equalization officials. It was claimed liquor was recently sold a minor by Frank Harp, who, it is alleged, was serving as bartender for Mr. MacMillan. An adamant rule of the local inspector for the Board is that, if facts are clear regarding liquor having been sold a minor or a man under the influence of liquor, a suspension order will invariably follow.

SERVICEMEN DO NOT RELISH IT

Fool Campaign Some Postmasters Employ Resented

The first of July the postal authorities began to enforce a rule which means that, if a soldier or sailor's name has not been placed on the subscription list of a newspaper, at his own request, or, if his subscription is not paid in advance, the publisher must take the soldier or sailor's name off the list. Usually some relative or friend of the service man has, in the first place, subscribed for him. Most postmasters use common sense in enforcing this order, others, in remote cases, unreasonably anxious to serve their superiors and not so strong on seeing their patrons get better service, camp on the trail of the newspapers to "get results."

Position Of The Press.

The Press wants a serviceman to get the paper—even if the paper has not been paid for—and will do everything it can to see he does. A letter typical of how anxious the soldiers and sailors are to get home town news is reflected in the following which has just come from Saipan from Ernest Pauli, now stationed at the South Pacific Island and reads:

Saipan, 2 August 1945
Ukiah Republican Press
Ukiah, Calif.
Dear Mr. O'Brien:

I just received my copy of The Press for 27 June in which I noted a formal request is necessary, if I wish to continue receiving the weekly issue.

It is the only means one has for keeping up with every activity of the community and, if possible, I sure would like to continue getting it regularly. After I have read every line of each paper I send it on to Charles Shimmin, who is on a nearby island. He has thanked me for it many times and we both feel if we are to take our place in the community in the not too distant future we must keep astride all activities.

Things are going very well with me. I am in the Provision Group of a Naval Supply Depot. We do a good job of feeding the Fleet. It is interesting work and I have met many Ukiah lads through the constant contact I have with all units of the Fleet.

Hope this finds you and your staff in the best of health. Please give my regards to Len, Elliott and the rest.

I hereby request that my copy of The Ukiah Republican Press be mailed weekly.

Very truly yours,
E. C. Pauli, SK1/c,
Sec. 13 NSD
Navy 3245
Care Fleet P. O.
San Francisco, Calif.

Your best investment in a century . . . a $100 War Bond!

IN SAN FRANCISCO
It's the St. Francis

Superb accommodations, fine cuisine, and distinctive service await today's travelers at this city's largest, best located hotel.
1000 ROOMS • 1000 BATHS
FROM $4 SINGLE • $6 DOUBLE
HOTEL ST. FRANCIS
OVERLOOKING UNION SQUARE
SAN FRANCISCO
MANAGEMENT DAN L. LONDON

GRAPE PRICES AT THE PLANT

Crusher, Not Contract, Is Center Of The Grower Bargain

There is no ceiling price on grapes at the crusher, Dewey Baldocchi, President of the Sonoma County Dry Wine Grapegrowers' Protective Association, declared in an interview this week with J. N. DeMeo, legal advisor for the organization, broadcast over Station KSRO.

What Plans Are.

President Baldocchi pointed out that, despite a rollback on wines announced by the Office of Price Administration, grape prices at the crusher will continue to be arrived at between growers and vintners.

Contentions He Makes.

He also explained production costs of grapes in the non-irrigated central coast counties averages $102.02 per ton and that a $50 per ton price average the OPA says would be reflected to growers by the rollback on wine prices would obviously be insufficient in these counties where the yield is naturally low. President Baldocchi pointed to the superior quality of non-irrigated grapes and the use of the wine from these to increase the quality of dry wines made from irrigated grapes and declared this, coupled with the local cost of production and low yields justifies a price reflection to the grower in excess of $100 per ton.

Claims An Error.

"We do not believe the OPA rollback was aimed at local growers," he said in explaining that, of the 2,736,400 tons of grapes grown in California, only 110,000 tons of non-irrigated grapes that produce superior dry wines are grown in the central coast counties. Support from San Benito county, another dry-wine grape-growing area, was added to the Sonoma County Association last Thursday when growers there organized a similar group. Attorney DeMeo and President Baldocchi aided Santa Clara county growers in organizing this week. Mendocino growers have already formed an Association.

NEW MANAGEMENT AT THE PALACE GARAGE

Gene Johnson, who had been employed several years at The Palace Hotel Garage, has taken a lease on the Garage and took over operations the first of the month. Arthur Schilder had been leasing the garage up to the present time.

PRESSON ELECTRIC
109 South State Street
Norge and Bendix Dealer
SPORTING GOODS
State Licensed Contractor
Agent for Mazda Lamps
All Kinds of Electrical Service
CALL 293

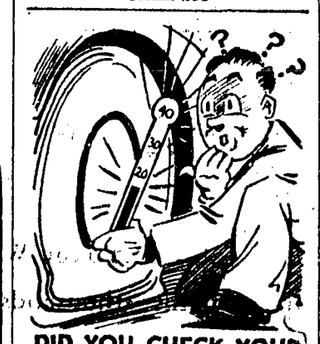

DID YOU CHECK YOUR TIRES' PRESSURE THIS MORNING? IF IT WAS LOW . . . *See Us!*
O.K. Rubber Welders
Complete TIRE Service
CARROL WEEKS
Phone 1131
At Perkins and Main
RECAPS • REPAIRS • NEW • USED

Sidelights of Sadness

Being incidents connected with California's State Prisons as observed by A. R. O'Brien, editor of The Republican Press, while chairman of the State Board of Prisons of California

THE BOY WITH THE FEEBLE MIND

When I go into some of the cases which are, seemingly, puzzling State authorities who are supposed to be real analyzers of mental and criminal subjects, it actually causes me to smile. The State payrolls are packed with men and women, accepting sinecures for handling cases of mental and criminal patients yet, instead of conditions becoming better, which should be expected from a complement the size Californians permitted to be built up, they are growing decidedly worse. This afternoon I ran on to the narrative of a boy 22 years of age. He had been in trouble following becoming involved in a burglary. He robbed a store and took $5.00 from the money drawer. There was more than that amount in the till, but the escape-seeking youth only took $5.00, indicating the story he told was true—he did not want anything more than enough to keep away from the officers. Here is what he said:

"I needed money, I come from Agnew, wanted something to eat. I knew cops were after me, if I go to a friend borrow money they catch them and me too. I figured I needed money to get something to eat, or get a train, leave the State. I did that burglary, took $5.00, all I wanted to get something to eat; figured I get a taxi and go to a different part of town, catch a train. They caught me."

He was taken before a judge to be tried and this is what the judge said about him: "He is a very unsocial person, a youth who is a menace to the public at all times; in time will have to be retired from circulation. I know all about him, have looked him over for quite a while. It is a question of where he will be retired to, either to Sonoma without parole, or sent to the penitentiary, and when he gets up there he will take with him a recommendation from the Court he will be kept there as long as the law allows him to be kept. When he gets out he will go back anyway; he is that kind of a person. I don't see any chance in the world for him."

In that courtroom that unfortunate boy did not have anyone pitching for him. Because he appeared to be so without friends, in addition to being a cripple, I felt sorry for him. The Judge had scarcely finished pronouncing the prisoner before the District Attorney, likely to see the record was made complete, barged in with this: "He has a bad record. He has been confined at Agnews and at the Sonoma State Home and he ran away from each of those places. There seems nothing the court can do to protect society."

Oh, yes there is.

Let us accept the facts, because they are true. The boy has been confined at Agnew and he has been an inmate of Sonoma State Home and he has been paroled twice and is on record as being a two-timer escapee in each institution. Now let us see what the probation officer has to say is wrong with the boy and what he says can be done with him: "He is definitely feeble-minded but seems to have unsocial tendencies in connection with his feeble mind; has been an inmate of both the Sonoma State Home and the Agnew State Hospital. It would appear that the defendant's behavior is due primarily to the fact he is feeble-minded and for that reason should be returned to the Sonoma State Home where he could be kept in custody and from which he was at one time paroled. However, there is the question as to whether he should not have a type of confinement that offers more security than Sonoma and in view of the fact he has been guilty of numerous felonies it may be that a prison sentence would be best. Recommend probation be denied and the defendant be committed to some institution with the condition he should not be paroled."

Anyone looking for the right treatment for the boy finds no satisfaction with what the probation officer says. The trouble with these salaried officials handling crime cases is that they use a lot of three dollar words explaining what the ailment of a suspect is and their deductions are not worth one cent in bringing about relief. All that unfortunate boy needs is to be sent to some home for the feeble-minded from which he cannot escape, where he will be humanely cared for and given whatever treatment he needs. He is never going to get anywhere, if he is sent to an institution and allowed to escape or be paroled. Keep him some where he can be found, fed and given doctors' care and, if Sonoma State Home has no restraining walls to safeguard him, build some that will. The poor fellow should not be permitted to wander about, abused by court and peace officers. He is mentally sick, that's all.

Advertisement

From where I sit ... *by* Joe Marsh

Best Way to Celebrate The Peace

We were sitting on Bill Webster's porch the other night, talking about how we'd celebrate when the Japs surrendered.

Lem Toller allowed as how he was going to start his vacation then and there—and spend it fishing. Ed Mapes was going to take his family to Mountain City for a big feed and a picture show.

Bill Webster had the last suggestion. "I'm going to pour a glass of beer and drink a toast to our fighting men," he says, "and that is just as far as my celebrating's going to go. I'm going to make sure of being on the job next morning."

From where I sit, Bill Webster has the right idea. When Peace comes, there's going to be a whole new world to build. There's a really big job to be done. A glass of beer, the beverage of moderation, and a good night's sleep to be ready for the task ahead—that's the *right* way to welcome Victory!

Joe Marsh

Copyright, 1945, United States Brewers Foundation

ENJOY COOL COMFORT ALL SUMMER!

...AND ADDED WARMTH NEXT WINTER

KIMSUL* is the insulating equivalent of three times its thickness of solid wood. In summer, KIMSUL cools homes as much as 15°. In winter, it cuts fuel bills up to 30% . . . Easy to install — do it yourself in your spare time
800 sq. ft. of attic floor area can be insulated for less than $45
F. H. A. Terms. Buy now.
5½¢ SQ. FT. 1 ROLL INSULATES 100 SQ.FT.
HERMAN RUNKEL
111 West Perkins Street
Phone 102
Double-thick KIMSUL INSULATION
*Kimsul (trade-mark) means Kimberly-Clark insulation

RETURNS WITH 35 MISSIONS TO HIS CREDIT

Covelo Aviator Came Home Unexpectedly Last Week

FATHER WAS WITH HIM

Major George Lowry Lost A Brother In The Conflict

(Carried from Page One)

line in the Marianas, flew to the states to enjoy a 30-day leave with relatives and friends. He left for Eureka later, where he will visit more relatives and will return to Covelo afterwards. George is a Covelo boy, having grown to manhood here and received education in our schools. He is one of the three Lowry brothers. Earl has been serving in New Guinea some time and Alan, the youngest, made the supreme sacrifice in England in the earlier part of the war.

Had Nice Stay.

Mrs. Lewis Haydon and three little daughters, Ruth, Frances and Barbara, who have been visiting the Frank Haydons, went to Ukiah Friday, where they will visit a few days with Mr. and Mrs. R. M. Parker, parents of Mrs. Haydon, before continuing on to their home in San Francisco.

Saw Much Service.

Pfc. Russell Short, son of Mr. and Mrs. George Short, of Bald Mountain, who has been serving in the European theater of war 23 months, was returned to the states and has been enjoying a furlough with relatives and friends. He belonged to a General Service Division and saw action in that line in England, France, Luxemburg and Germany. At the expiration of his furlough he will report to Camp Beale and from there to a camp in Virginia where he will receive more training for service in the Pacific area.

Reports In Texas.

Ensign Robert Begley, wife and baby visited over the weekend with his parents, Mr and Mrs. Andrew Begley. Ensign Begley, who has been receiving training in Miami, Florida, was sent to Chicago and came directly here from that point. He reported to Kingsville, Texas, at the expiration of his leave.

Wounded—Now Discharged.

S Sgt. Estil Hagne, who has been fighting in Europe, where he received the Purple Heart, is returning to his home and friends soon. He has received his discharge from the Armed service and is ready for civilian life again.

Mrs. Clyde Riffe visited last week with her daughters, Mrs. Barbara White and Mrs. Roberta Bush.

Were At Mina.

Mrs. Cleo O'Ferrall and niece, Miss Lois Langland, accompanied Mrs. O'Ferrall's husband and cousin to Mina last week, as they delivered hay to a patron at that place.

Mr. and Mrs. Perry Short and small son visited a day with Mr. Short's parents, Mr. and Mrs. George Short, of Bald Mountain.

Awaiting Assignment.

F1/c John Banks, who recently enjoyed an eight-day leave with relatives and friends, has gone to Camp Shoemaker where he will await further assignment.

SEN. JOHNSON LAID TO REST

Funeral Was Held In San Francisco On Monday Last

San Francisco paid its final respects Monday afternoon to the late Senator Hiram Johnson, who died a week ago at Bethesda Naval Hospital in Maryland.

Had Special Train.

A special train bearing the Senator's body and carrying a special Senatorial group arrived in Oakland Monday morning at approximately 8:35 o'clock. There the funeral party was met by Oakland and Alameda county officials as well as a military escort. The military escort included a Western Defense Command band, colors, color bearers and color guard, military clergymen and honorary pallbearers.

Remains Lie In State

The cortege, upon its arrival in San Francisco, moved west on Harrison street to Sixth; north on Sixth to Market, west on Market to Grove, west on Grove to Polk, and north on Polk street to the City Hall, where the body lay in state. Funeral services were held at two o'clock and attended by national, state and city officials, as well as the general public.

Buried At Cypress Lawn.

Invocation at the rites was delivered by Bishop Karl Morgan Block, the benediction was pronounced by Monsignor Charles A. Ramm, and a prayer was offered by Rabbi Elliot M. Burstein. Speakers included Governor Warren, Mayor Lapham and Senator Sheridan Downey. Music was provided by the Municipal Band. The body was later received at Cypress Lawn Cemetery by Rev. William Kirk Guthrie, pastor emeritus of First Presbyterian Church, who conducted graveside rites.

Had A Delegation.

The California Legislature was represented at the funeral by a special committee appointed by Senate President pro tem Seawell and Speaker Lyons. The group included Senators Parkman, Salsman, Breed, Shelley and Keating and Assemblymen Maloney, Call, Johnson, O'Day, McCollister, Doyle and Hagerty.

Senator Hiram Warren Johnson, R., Calif., one of the few survivors of the "little band of willful men" who fought the League of Nations in 1920, died August 5, a few weeks after he reaffirmed his life-long isolationism by opposing the United Nations Charter.

Died In Sleep

The California elder statesman, dean of Senate Republicans, died in his sleep at Bethesda, Md., Naval Hospital at 3:45 a. m. He would have celebrated his 79th birthday September 2.

Voted By Telephone

Senator Johnson, who had been in ill health for several years, took little part in the charter debate. He telephoned his "No" vote, the first recorded, to the Senate Foreign Affairs committee when it approved the charter. When the Senate itself voted, Senator Johnson was unable to be on the floor, but he paired against the charter.

Opposed League Of Nations.

Few men in public life had a more action-packed career than Sen. Johnson. From his election as governor of California in 1910 until his death, he played an important role in national affairs. Perhaps the high point of his career was reached when he and a handful of other "irreconcilables" led a successful fight against the League of Nations in the Senate in 1920. He believed that the United States had no business in affairs outside the western hemisphere.

Elected Second Time

Senator Johnson, elected California's governor in 1914 (the only one to be re-elected to a second full term) resigned in 1916 to become a candidate for the U. S. Senate. He was a member of that body until his death, having been re-elected in 1922, 1928, 1934 and 1940.

Aged And Sick

In recent years he had begun to show his advanced age. His hair was snow white, his voice no longer carried its thunder, and he shuffled rather than walked. Some observers said that when war came to the United States, he felt that others had eclipsed him, and that further speeches on his part were of no particular value to his colleagues.

Born In Sacramento

Senator Hiram W. Johnson was born in Sacramento Sept. 2, 1866, and lived there and in San Francisco in his youth. He attended University of California, leaving in his junior year to marry Minnie L. McNeil of Sacramento. Two sons were born to them. By profession, Senator Johnson was a lawyer. When he turned to politics he allied himself with the Progressives.

At The State Friday And Saturday

Johnny Mack Brown talks it over with his side-kick Raymond Hatton in "Flame Of The West," with Joan Woodbury.

PERSONAL MENTION

Robt. S. Odell, after having been in San Francisco the past week looking after Pacific States Building & Loan Association matters, returned to the Odell ranch Friday.

Ed. Quinliven, of Willits, was in Ukiah Monday for business reasons.

Emil Poma was here Saturday morning from his ranch home in Redwood Valley.

Mr. and Mrs. E. J. Aalto, former Redwood Valley residents and for several years past living in San Francisco, have been visiting in the home of Mr. and Mrs. Charles Linn at Redwood Valley and greeting old friends of that section. Saturday they departed for San Francisco and Mr. Aalto resumed his employment the first of the week in the city.

Charles Sozzoni was in town from Willits the end of the week. Mr. Sozzoni has purchased a business in the northern city and is operating it.

Mr. and Mrs. C. P. Allen, who operate an autocourt near Willits, were in Ukiah Wednesday, Mr. Allen coming to see an optometrist about getting glasses.

Mr. and Mrs. Frank Williams and son, Ernest, of Big River, motored to Ukiah Wednesday and returned to the ranch that afternoon.

AFTER DEER

Frank Heryford, formerly of Ukiah, was in town Monday with a party of friends from Napa, enroute to Cow Mountain to await opening of deer season, and anticipates returning home with the limit of venison.

GREYHOUND CO. PLANS DEPOTS

Better Stations To Be Provided — The Local Story

Forty-two million dollars will be expended by the nation's inter-city bus lines for the construction and remodeling of terminals and garages as soon as wartime restrictions are lifted, according to figures released by the National Association of Motor Bus Operators. This is more than the industry's entire existing investment in facilities of this type.

Many New Buses.

In addition to construction work, the industry will purchase approximately 6,000 motor coaches at a cost of $90,000,000. The planned expenditure for new buses was disclosed in a previous survey conducted by the association. With another $10,000,000 earmarked for rehabilitating present equipment, the immediate postwar expenditures of the inter-city industry will total in excess of $140,000,000.

New Depots Seen.

New terminals, which are planned for small towns as well as metropolitan cities, will cost $24,000,00 and another $10,000,00 will be spent for new garage buildings. Remodeling of present terminals to provide more modern facilities for the convenience and comfort of highway travelers will cost $2,500,000. Nearly $1,500,000 will be spent for the modernization of garage buildings and $2,500,000 will be devoted to the purchase of garage machinery. Buildings to house offices for the operating companies will cost $1,500,000 to construct.

As To Ukiah.

Incidental improvements as to location and extent are vague. However, there has been a consistent story heard here The Greyhound Company will shift its station to Northwestern Pacific Co. property and that the bus depot may be located at the site of the local depot. That a change will be made there is no question, but just where it will take the bus station is, as yet, uncertain.

Means Much Employment.

The tremendous backlog of equipment and building needs, which will give employment to many thousands of returning servicemen, results from the wartime demands for essential transportation and the industry's long standing policy of continuous replacement and improvement of its facilities. All construction work has been deferred since Pearl Harbor. During the war, the passenger count on highway buses has quadrupled, although equipment made available through government agencies has been far short of the industry's actual needs.

FOOD SHORTAGE IN LAKE TOWNS

Fight Starts Against The OPA For Alleged Bungling

Bad as food conditions are in the Ukiah section and they probably will become worse before the harvest season is over, we are much better off, seemingly, than is Lake county, if stories coming here from the neighboring county, especially the Lower Lakeshore districts, can be relied on. There they have been hard hit by a lack of food to care for the greatly increased summer season influx and are now facing an added inroad of harvest workers. Store and resort owners have started a drive against the OPA.

Blame The OPA.

Charging bungling and fumbling in the handling of foodstuffs and lack of foresight in preparing for summer visitors, leaders are loud in their angry protests. They state guests must be turned away from the lake resorts and that restaurants are facing closing down operations for lack of food.

Added To Woe.

Earlier this year, the county was declared "in bounds" for bay area workers during vacation periods and this has resulted in an added visitor influx. The northern part of the county has already started a drive to get extra food allotments for the several thousand harvest workers expected this month. The Lower Lake area, in addition to the regular tourist business, also has the harvest workers to care for. Rumblings, directed against the OPA policies the past weeks, are now crystallized in a drive to get more food. Newspaper ads last week, signed by scores of business people and resort operators condemned OPA policies and called on everyone to write their representatives to take up this vital matter with OPA heads.

Let's end it quick with extra purchases of War Bonds.

NEW SENATOR

William F. Knowland, former State Senator and now serving in Paris, was named successor to Senator Hiram W. Johnson, who was buried Monday, as Senator from the State of California by Governor Earl Warren Monday night.

MR. KIRK BETTER

John A. Kirk, government architect, who has resided in Ukiah a number of years, has been quite ill several days, but Dr. L. K. Van Allen, who has been attending him, is now satisfied he is on the road to recovery.

DEER SEASON HAS STARTED

Many Cars Have Begun To Bring The Hunters Here

Since Saturday night cars have been coming into the county with men with dogs and rifles, getting ready to be set for the hunting season which opened this morning.

There is no change in the deer hunting law. From the hunter's point of view what he must be careful of is to have his hunting license and plenty of shells for his rifle. Reports from about the county are that deer are plentiful and a great many bucks will probably fall before the rifles of the hunters. As a general thing this season shows a decided tendency to "share the ride" with others and few cars have appeared here that do not bear out the fact hunters are willing to give a lift to companion deer-slayers bent on getting into the woods and, at the same time, saving gasoline and tires.

Forests Are Dry.

There is a bad woods situation prevailing, the forests are very dry and the danger of fire is, probably, more menacing than it has been for several seasons past. Those who go hunting should be extra careful about starting fires. The inroads of war have greatly depleted California forests, especially the ones located in the northern part of the State, and we cannot, from now on, be too careful of protecting the standing timber we yet have.

Orchard Ladders
10-ft. — 12-ft. — 14-ft.
Clipper Brand — Flat or Pointed Tops
THE DIAMOND MATCH CO.
LUMBER AND BUILDING MATERIALS
East Perkins St. L. Loosley, Mgr. Phone 42, Ukiah

A Service of Distinction and Beauty Rendered —
WITH SYMPATHY
WITH DIGNITY
WITH REVERENCE
. . . and gauged not by Gold but by The Golden Rule
KATHLEEN and ARNOLD
Ormsbee Funeral Chapel
Telephone 68 R Ukiah, California

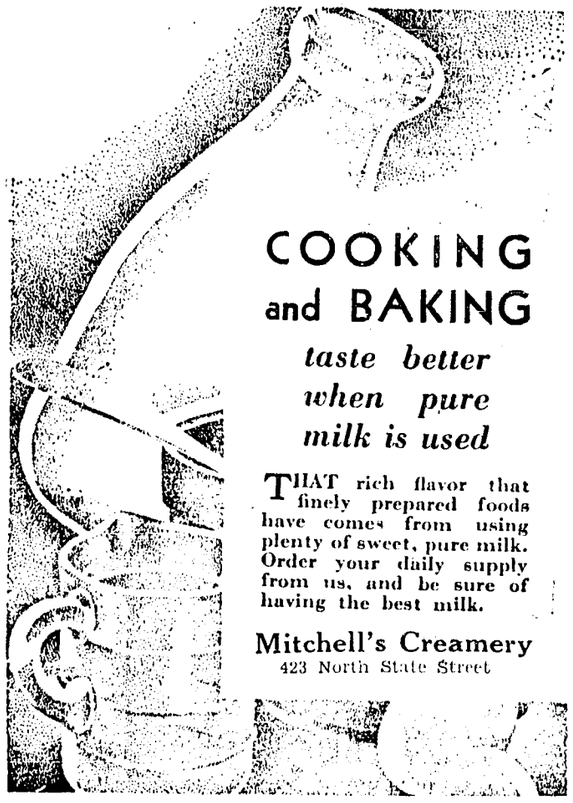

COOKING and BAKING
taste better when pure milk is used
THAT rich flavor that finely prepared foods have comes from using plenty of sweet, pure milk. Order your daily supply from us, and be sure of having the best milk.
Mitchell's Creamery
423 North State Street

All this Hot Water used in your home—thousands of gallons of it per year—comes from your dependable water heater. Keep it dependable—drain your water heater tank several times a year. It is easy to do. However, if your present water heater is worn out and cannot be repaired you can now buy a good, pre-war quality Automatic Water Heater.

P·G·and·E· PACIFIC GAS AND ELECTRIC CO.

PACIFIC GAS AND ELECTRIC COMPANY

To Returned Veterans:

Your future plans—home, job, possibly a business of your own—may involve bank financing in accordance with provisions of the G. I. BILL OF RIGHTS.

We are keeping up with developments in veterans' legislation and would like to be of help to you in realizing your plans. Come in and talk it over with us.

SAVINGS BANK
OF MENDOCINO COUNTY
UKIAH - HOPLAND
BANK WITH US GROW WITH US
Member Federal Deposit Insurance Corporation

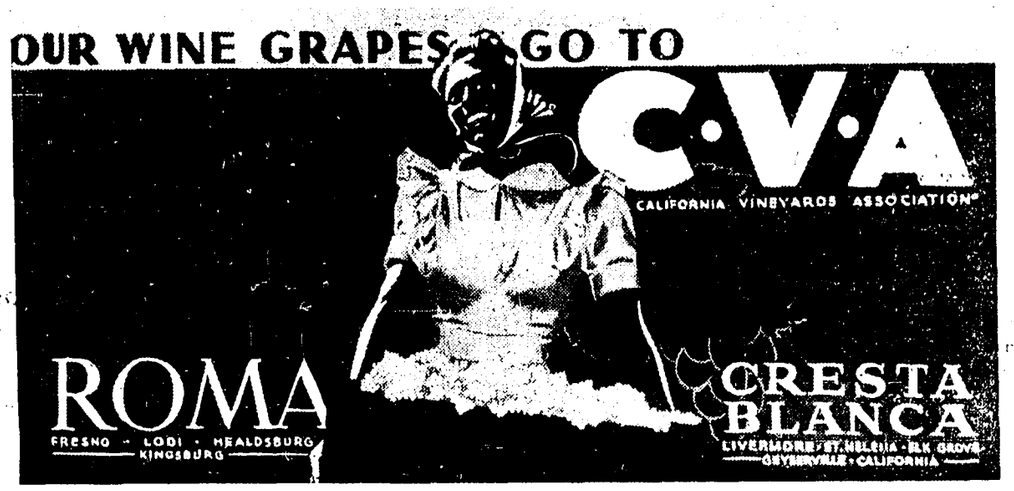

Of course—

CVA wants *your* best wine grapes too

CALIFORNIA VINEYARDS ASSOCIATION
MAIN OFFICE FRESNO, CALIFORNIA

Club and Social Events

Telephone 360 Telephone 361

QUIET WEDDING AT PIEDMONT SUNDAY, AUG. 12

Mr. and Mrs. Don Alexander returned home from Piedmont Monday morning where they had gone to attend the wedding of their son, Flight Officer Earl Alexander, to Miss Kay Macaulay, of Piedmont. The private, double ring ceremony, attended only by immediate members of both families, took place in the Interdenominational church in Piedmont, Sunday afternoon at 2:30 o'clock. The bride, who was given away by her grandfather, Harry Simpson, of Piedmont, had as maid-of-honor, Miss Marion Sones, of Piedmont, and the groom was attended by the bride's brother, Don Macaulay, Jr. The bride was charming in a powder blue afternoon frock enhanced by white accessories and wore a tiara of white tuberoses. She carried a white prayerbook and small bouquet of white baby orchids, which she wore as a corsage on her going away suit of powder blue with black accessories. Maid-of-honor was attired in a delicate fuschia gown trimmed with jet, with matching accessories and a tiara of carnations, and carried a bouquet of tuberoses and baby camellias. Mrs. Alexander, mother of the groom, was very attractively gowned in black with white accessories, and mother of the bride, Mrs. Macauley, wore a blue and black frock with white accessories. Grandmother of the bride, Mrs. Harry Simpson, was lovely in a gown of shell pink with brown accessories and a pink flowered hat. The two mothers and grandmother each wore a corsage of pale pink roses. The groom, of course, was in uniform and the men wore lapel boutonnieres of baby gardenias. Lohengrin's "Wedding March" and "I Love You Truly" were played at the organ.

Following the wedding ceremony a reception, attended by some 200 guests, was held at the home of the bride's parents in Highland avenue, from 3:30 until 5:30 o'clock. Decorations throughout were of white and silver. Floral motifs were of gardenia, stock and camellia. At the table where refreshments of sandwiches and coffee were served, an unusual and beautiful decorative effect was achieved by two glass stands of tiered and graduated flower dishes, the lowest one containing floating lighted white wax gardenia candles and the topmost vase filled with fragrant bouvardia cascading to the table. The cake table, which was separate, was centered with a four-tier wedding cake, topped with a white dove, and on either side of the cake was candelabra with tall white candles. Punch was served at another table near the fireplace which was banked with gladioli and fern. The cake was cut by the bride and groom, with a sword which was an old family heirloom. Among the out-of-town guests were Mrs. Jack Geddard, of Talmage, Mrs. B. Land, of San Francisco, Mrs. Mildred Knudsen and her son, Lieut. (jg) Robert Knudsen, of San Francisco, and Lieut. Knudsen's fiancee, Miss Helen Riviera, of Vallejo. The bride and groom left immediately after the reception for the Sir Francis Drake Hotel in San Francisco, and from there continued on their honeymoon to Rainbow Lodge in the Sierras. Flight Officer Alexander, the groom, has just returned from Italy where he was with the 15th Air Force. He was missing in action last March, but returned to his base and continued in line of active duty. He was awarded the Air Medal and two oak leaf clusters, and has four campaign stars. He arrived home July 30 and after his leave is terminated will report to Santa Ana September 2 where he will be given further training before returning to active duty. Don Alexander, father of the groom, served with the American forces in Africa and Italy, and also in World War I.

WENT TO CITY

Mr. and Mrs. Leslie F. Crawford motored to San Francisco Monday for a few days stay. Mr. Crawford has been suffering sciatica and it is expected the change will prove beneficial.

DR. C. E. ROBERTS
OPTOMETRIST
Hours 10.30 a. m. to 5:00 p. m.
(for duration)
Others by appointment
Quick Repair and Replacement Service
Phone 285 — Ukiah

QUIET WEDDING HELD HERE SUNDAY LAST

At the home of Mr. and Mrs. A. C. Richey, Sunday, the marriage of their daughter, Miss Ada Ellen Richey, and Morton Murov took place. Only members of the immediate family attended and the ceremony, simple and informal, was performed by Dr. R. A. Van der Las. The bride was attired in a pastel suit with a corsage of gardenias. Decorations were blue and white delphinium, salpiglossis, zinnia and fern. At the small reception following the ceremony, the table was covered with lace cloth and centered with a wedding cake which was topped with a wedding arch. Mrs. Murov, a native of Ukiah, is a member of a pioneer family. She has been employed at the Mendocino State Hospital, but recently resigned her position. Mr. Murov has been director of music of Ukiah high school for the past two years, coming here from his home in San Francisco. The couple will make their home in Ukiah upon return from a honeymoon.

NOW AT HOME

After visiting her daughter and son-in-law, Mr. and Mrs. James K. Arbogast, of Hollywood, several weeks, Mrs. K. P. Buchanan has returned to Ukiah. Mrs. Arbogast's son traveled as far as Berkeley with Mrs. Buchanan, where he will visit with Mr. and Mrs. G. F. Pomeroy. Mrs. Pomeroy is also a daughter of Mrs. Buchanan. Mr. Arbogast is recreation manager of Lockheed Aircraft Corporation in Southern California.

BOTH SONS HERE

Two happy events taking place at Louis Hildreth's suburban home are the return, on leave from the Navy, of both sons, Standley Hildreth, AMM1 c, and Lieut. James B. Hildreth. Standley has been stationed at Traverse City, Michigan, and is expected home Friday, and Lieut. Hildreth, with his wife and son, James, Jr., is visiting his parents while his ship is in dry dock. Both will be here for an indefinite stay.

ENDED VACATION

Miss Mary Hengeveld, deputy county clerk, and daughter of Mr. and Mrs. K. N. Hengeveld, of Ukiah, passed a part of her vacation in San Francisco and was a guest of Seigler's Springs for a week. After returning from Seigler's, Miss Hengeveld went to Blue Lakes.

BABY BAPTIZED

Baptismal rites were observed Sunday at St. Mary's Catholic church, when the baby daughter of Mr. and Mrs. U. Morganti, of Talmage, was named Diana. Young Diana's godparents are Robert Timosi and Verna Guidi. Father Adrian Sharkey officiated at the ceremony.

HOME FROM WAR

Ensign Larkin B. Younce arrived home last week on a seven-day leave and has been at the home of his parents, Mr. and Mrs. Larkin J. Younce. Ensign Younce has been in Guam and participated in the invasion of Okinawa.

AGAIN AT HOME

Mrs. H. C. Giles returned Thursday from Berkeley where she had been visiting at the home of Mr. and Mrs. J. H. Weatherhead and welcomed her grandson, Alec James, on August 18, the second child in the family.

JANE BRIDGES INSTALLED POCAHONTAS

Kewanna Council Degree of Pocahontas met Thursday evening at Steiert Hall with Mrs. Elizabeth Wegner, former Pocahontas, presiding at the business meeting. At the regular installation, three of the new officers had been unable to attend, because of illness, and they were installed Thursday by District Deputy Betty Scholl, assisted by First Scout Grace Heitz. Officers installed were Pocahontas, Jane Bridges; Wenonah, Lorene Rains; Guard of the Forest, Minnie Sweeney. A social hour followed the installation of officers and refreshments served at a long table, centered with artistically arranged clusters of grapes and grape leaves, were sandwiches, apple pie and coffee. The committee in charge of the affair was made up of Mrs. Fermor Howie, Mrs. Violet Patrick and Mrs. Grace Whittaker. Jane Bridges, newly elected Pocahontas, closed the meeting.

WED IN SOUTH

Pensacola, Florida, was the locale for the wedding of Miss Georgeanne Lane and Ensign William R. Jordan. Miss Lane is the daughter of Mr. and Mrs. George Q. Lane, of Talmage, and has been employed at Esther's Shoppe and by the J. C. Penney Company the past two years. Ensign Jordan is nephew of Mr. and Mrs. A. W. Simmons and Mr. and Mrs. Nels Nelson of Redwood Valley. Miss Lane found her future home ready on her arrival and arrangements made for the wedding which was held in the Pensacola Chapel, the chaplain officiating. The couple expect to make their home in Pensacola for at least two years.

IS ON HER WAY

The government is providing transportation for Mrs. Elvin Goodwin, nee Marcelle Vallette, who is joining her husband, Army Lieutenant Elvin Goodwin, in Panama. At New Orleans Mrs. Goodwin will board a ship for Panama. Mrs. Goodwin has been waiting some time for notification from the government regarding time of her departure. Lieut. Goodwin was stationed at Aberdeen Proving Grounds, Maryland, preceding his transfer to Panama 18 months ago, and Mrs. Goodwin has been residing at the home of her mother, Mrs. Frank Valette, in Ukiah, while the Lieutenant has been in Panama.

CONCLUDED STAY

Mrs. W. W. Cottingham, daughter of Mrs. Frank LaPorte, terminated a four-day visit with her mother Sunday. The brevity of Mrs. Cottingham's visit was due to her having used the majority of her vacation leave attending the wedding of her daughter, Virginia, to Lieut. C. G. Barker, USN, and the gala events preceding it. Mrs. Cottingham's home is in Berkeley.

ON THE CITY

Mr. and Mrs. A. B. O'Brien motored to San Francisco Thursday and celebrated Mr. O'Brien's birthday by attending the performance at The Geary Theatre of "The Bad Man" in which Leo Carrillo perfectly portrays Pancho Lopez, a Mexican Robinhood, with the scenes laid in a ranch house on the Mexican border. Afterwards they were joined by Mr. and Mrs. James Adam for an after theater supper at the Hotel St. Francis. Mr. Adam is political editor of The Calif. Bulletin.

Don't let Gray Hair cheat You
Catch it before it's too late. Today there's a pleasant, easy, exciting way to forget your hair was ever a gloomy gray. It's *Clairol, the *original* Shampoo Tint.
Go to your favorite beauty shop today and insist on genuine Clairol. A Clairol treatment costs you no more!
*Caution: Use only as directed on the label.
COPYRIGHT 1945, CLAIROL, INC.

UKIAH MAN IS MARRIED IN NEW ENGLAND

Miss Lillian Christine MacKenzie and Cleveland Hopkins were united in marriage in the historic Park Street Church, Boston, at four o'clock Saturday, August 11. The ceremony was performed in the main auditorium of the edifice in the presence of about 300 guests by Dr. Harold John Ockenga, one of the outstanding ministers of the country. He has been invited year after year to speak at Christian Endeavor Conferences in California. Those who have attended such meetings at Mt. Hermon will remember him.

The church was beautifully decorated for the happy occasion with a very artistic and attractive arrangement of ferns and gladioli.

The service opened with a half hour organ recital by Dr. John H. Land. "The Lord's Prayer" was sung by Arthur Bawler, a classmate who graduated with the bride from Gordon College in June. After the bride's mother had been escorted to the family pew by the ushers, Arthur Bawler sang the solo, "Because." The bride was given in marriage by her father.

The beautiful young woman was becomingly attired in a lovely wedding gown of white satin and lace made with a train. Her costume was completed with a veil of white net in finger-tip length. Miss Mary MacKenzie, a sister of the bride, acted as maid of honor and wore a beautiful costume of pink lace and marquisette. The charming little flower girl, Starr Ockenga, the six-year-old daughter of the officiating minister, wore a dress of pink lace and marquisette, an exact duplicate in design of that of the maid of honor. The bridesmaids were Esther Forsythe, a classmate of the bride at Gordon College, and Edith MacKenzie, a sister-in-law of the bride. The bridesmaids were dressed in blue marquisette. All of the bride's attendants carried old-fashioned bouquets in colors that conformed to the wedding color scheme of pink and blue. Dr. C. Howard Hopkins, a professor at the Theological Seminary at Bangor, Maine, who is the older brother of the groom, was best man.

The ushers were Alfred MacKenzie, brother of the bride, John Stiff, and two young men who were associates of the groom at the Laboratories of the Massachusetts Institute of Technology. Following the wedding ceremony, a reception was held in the Blue room at the church.

Over the weekend, the young couple were registered at the Copley Plaza Hotel in Boston. They flew to Bangor, Maine, Sunday, where they were dinner guests at the home of Dr. and Mrs. C. Howard Hopkins and young son, Peter Howard Hopkins. They are enjoying a ten-day honeymoon at York's Twin Pines Camp, Millinocket, Maine.

The bride, who is the daughter of Mr. and Mrs. John M. MacKenzie, of Somerville, Mass., was born on Prince Edward Island, Canada. In June of this year, she graduated from Gordon College, Boston. She is a very talented and charming young woman. The groom, Cleveland Hopkins, is the second son of C. B. Hopkins and the late Lucia C. Hopkins. He is a member of one of the first families of Ukiah and has a host of friends and relatives in this county who will wish him and his lovely young bride all possible happiness and prosperity in life.

THOMAS & WHIPPLE
Consulting Engineers
Land Surveys — Subdivisions
Phone Ukiah 1116

DR. P. H. JOSEPH
Optometrist

Ukiah Phone 34

Uncle Sam Pins Orchids On Local Women For Saving Used Fats!

Things have really been happening to fat-salvage-collection figures since town and farm women got busy on the job! Latest official government records show that their fat savings have left the excellent record of city women 'way behind.

But it isn't a drop too much. This year, we face a shortage of 1 billion, 500 million pounds of fats in domestic supplies. Tons more of war and home-front supplies made from fats are needed!

Farm folks get more meat these days than most city people—so it's up to them to save the fats. Skim stews, soups, gravies. Scrape pans. Melt down meat trimmings. It all helps you fill the fat-salvage can, and you get up to 4¢ and 2 red points a pound. If you have any difficulty, call your Home Demonstration or County Agent. Approved by WFA and OPA. Paid for by Industry.

NEW BABY ALTERS THE PLANS

Mrs. Richard S. Davis, wife of Lieut. Davis of the Army Air Force, who was enroute to visit Mr. and Mrs. Art Schilder, of Ukiah, was detained in San Francisco last week by the unexpected arrival of a daughter, Donna Lee. Lieut. Davis, who is the brother of Mrs. Schilder, is, at present, stationed at Las Vegas Army Air Field. Mrs. Davis is the former Nadine Frazier, of Ukiah, and it had been her intention to come directly from Nevada to visit relatives and friends here several months. Donna Lee's arrival will merely postpone the visit and instead of one houseguest, Mrs. Schilder will now have two visitors, as Mrs. Davis and daughter will stay in Ukiah pending further orders as to where Lieut. Davis will be transferred. Mother and daughter are at St. Mary's Hospital in San Francisco.

COAST LADY HERE

Mrs. John Mahaffey, of Fort Bragg, was in Ukiah, houseguest of Mr. and Mrs. A. J. Whitney. Mrs. Mahaffey expects to be here about a month for her health. Mr. Mahaffey drove his wife here and remained over the weekend for a visit. Mr. and Mrs. Mahaffey were guests of Mr. and Mrs. Whitney Saturday evening at Laurel Dell for dinner.

HOME ON VACATION

Miss Rhea Wenglein is here from San Jose State College with her parents, Mr. and Mrs. George P. Wenglein during the between semester holiday.

VALLEY HOME IS OCCUPIED BY PRESTONS

Judge and Mrs. H. L. Preston, who some time ago sold their Ukiah home in Oak Park and who have since been residing at the Cyrson Apartments on Oak and West Perkins streets, are moving to their suburban home, three miles south of Ukiah. Judge Preston has owned the acreage more than 20 years and after months the fine old home has been remodeled by carpenters and made into a lovely country place which Judge Preston and wife are to occupy this week.

AT THE LAKES

Mrs. Lillian Domergue, of San Francisco, came up last week, accompanied by a friend, Mrs. George Savy, of San Francisco, to visit her parents, Mr. and Mrs. K. N. Hengeveld, several days, after which Mrs. Domergue, her sister, Miss Mary Hengeveld, and Mrs. Savy went to Blue Lakes for the balance of their vacation.

ARE ENGAGED

The engagement of Miss Betty Heryford, daughter of School Supervisor Mr. and Mrs. C. Burnham Heryford and Corporal Kenneth E. Jones, of this city, is announced. Date of the wedding has not been set.

HERE LAST WEEK

Lieut. and Mrs. Harold Giles were here last week visiting relatives and were guests in the home of Mr. and Mrs. Athol Horr and, upon leaving here, Lieut. Giles was to report in Los Angeles for further assignment.

NDGW HOLD A SHOWER AT LAST MEETING

A stork shower, in honor of Mrs. Shirley Turner, was given in conjunction with the regular meeting of the Native Daughters of the Golden West last week at I. O. O. F. Hall. Sixteen officers of the Parlor were hostesses. Refreshments were potato salad, crackers, home-made cake and coffee, served on a table appropriately decorated with pink candles and centered with a large, life-like stork. New President, Lena Cunningham, was escorted to the seat of honor for the first time by District Deputy Ethel Smith, and presided at the meeting, first since installation of officers.. Alta Dillingham, Recording Secretary, was appointed to the committee of Grand Parlor Ritualistic by State Grand President.

TRIP HALTED BY LEAVE CANCELLATION

Mrs. Norman G. Buhn left Ukiah Saturday for Berkeley to attend the wedding of her son, Norman, Jr., and Miss Margaret Ruth Applegate, of Sacramento, and her husband, Agricultural Commissioner Buhn, followed Sunday. The wedding was held at two o'clock Sunday in the Northbrae Community Church at Berkeley. Sister of the groom, Seaman First Class Mary Buhn, who planned to fly out from Washington to attend, as a bridesmaid, had her leave cancelled at the last moment and was unable to be present. Miss Buhn is stationed in the office of the Chief of Naval Operations in Washington.

(Additional Society Page Six)

DANCING
EVERY SATURDAY NIGHT
Blue Lakes Resort
★
GOOD MUSIC
Admission 75c a person

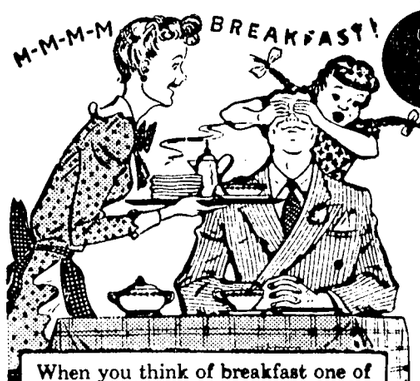

When you think of breakfast one of the first things you picture is delicious golden toast . . . and it takes quality bread to make good toast. Tomorrow, when you shop at Safeway you'll find bread of satiny smooth texture and the full, rich taste of quality. You can be *sure* it makes the toast you like!
Mrs. Wright's BREAD
1-lb. Loaf 8c 1½-lb. Loaf 12c

SAFEWAY Guaranteed Values

CHEESE—Dutch Mill Amer. or Breeze (16 pts.) 2 lbs. 74c
COFFEE—Edward's Fine 1 lb. 27c; 2 lbs. 54c
FLOUR—Sperry's Drifted Snow 10 lbs. 59c; 25 lbs. 1.33
CRACKERS—Sodas Busy Bakers 1 lb. 17c; 2-lb. pkg. 33c

HEALTHFUL CEREALS
Krumbles Kellogg's Pkg. 11c
Quaker Oats Quick or Regular Lge. pkg. 29c
Corn Flakes Kellogg's 6-oz. pkg. 6c
Rice Krispies Kellogg's Pkg. 12c
Shredded Ralston Cereal Pkg. 12c

What puts zest into Summer breakfasts?
Variety! And ready-to serve cereals not only provide the energy needed for warm days, but have that taste-appeal that perks up lazy appetites. The suggestions below are just a beginning . . .
SUNDAY BREAKFAST
Melon Sections Topped with Berries
Fluffy Omelet with
Baked Tomato Halves
*Upside Down Marmalade
Bran Muffins
Coffee or Milk
UPSIDEDOWN MARMALADE BRAN MUFFINS
1 egg
¾ cup milk
1 cup bran or bran flakes
1 cup all-purpose flour
2 tbsps. sugar
2½ tsps. baking powder
½ tsp. salt
2 tbsps. shortening, melted
¼ cup marmalade
Beat egg in bowl; add milk; stir in bran and let soak while preparing other ingredients. Sift and measure flour; sift again with sugar, baking powder and salt. Add melted shortening to soaked bran. Add flour mixture and stir only until just combined. Grease muffin tins well and place 1 teaspoonful marmalade in bottom of each pan. Drop batter in pans, filling ⅔ full and bake in moderately hot oven (425° F.) 20 minutes or until done. Makes 12 muffins.
HURRY-UP BREAKFAST
Sliced Chilled Peaches on Choice of Dry Cereal
With Top Milk or Cream
*Honey Nut Toast
Coffee or Milk
HONEY NUT TOAST
Blend together equal amounts of warm honey and softened butter or margarine. Spread on dry toast; sprinkle lightly with finely chopped nutmeats.
Safeway Homemakers' Bureau
SUZAN LEE GARNER, Director

NATURALLY FRESH PRODUCE
Prices effective Tuesday, Aug. 14, through Saturday, Aug. 18

CANTALOUPES for Breakfast lb. 7c
CUCUMBERS for Slicing 2 lbs. 11c
TOMATOES Firm for Slicing 2 lbs. 29c
POTATOES U. S. No. 1 10 lbs. 44c
LEMONS For Lemonade Lb. 9c
CELERY Lb. 15c

MISCELLANEOUS NEEDS
Sugar—Cane or Beet With Ration 10 lbs. 93c; 25 lbs. 2.18
Tomato Juice Libby's 3 for 20c
Jar Caps Kerr Mason—Regular Doz. 22c
Mason Jars Kerr—Regular Pint 64c
Apricot Pineapple Jam Wilson's 3-lb. jar 44c
Ivory Soap Medium size, 6¢; Large size 2 for 19c
Tomato Juice Sunny Dawn 46 oz. can 21c
White Magic Bleaching Water Half. gal. 17c

Safeway's Everyday Values
KITCHEN CRAFT FLOUR Enriched 10 lbs. 49c; 25 lbs. 1.19
OLD DUTCH CLEANSER Does not scratch 2 cans 15c
FONTANA PASTE Assorted Fashions 3 for 25c
PICKLES—Home Style Libby's No. 2½ jar 30c
CATSUP Red Hill—10 Pts. 13c
CHERUB MILK Tall Cans (6 pts.) 4 for 36c

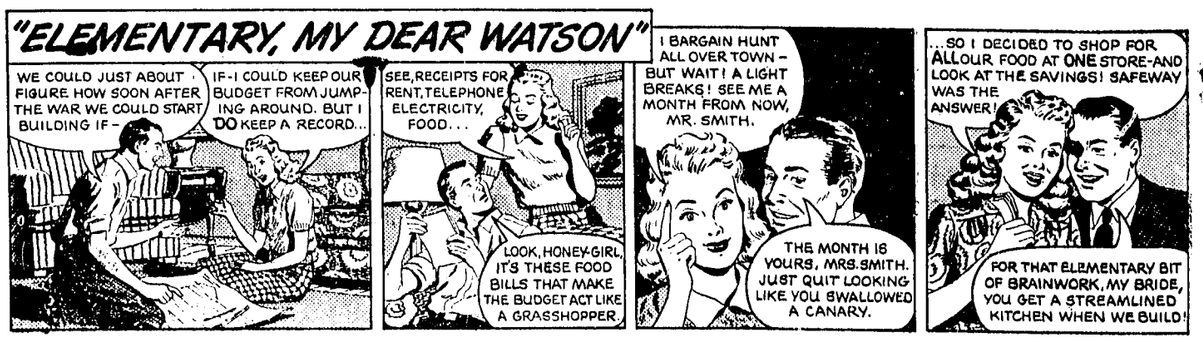

WOMAN STANDS READY TO SAY SHE IS GUILTY!

Mrs. Edna Campbell's Intention Is Not To Fight Case

INVOLVED IN THEFTS

Will Appear In Superior Court In Next Few Days

(Carried from Page One)

used by overweight log trucks, by special permission from the county, and the curvature and grades conform to state highway standards.

Doing His Part.

Reports have it that Supervisor Walter Severance is having a lot of work done on his end of the highway and the roadway is being widened, curves are being done away with and grades made better over the hill on his side.

Getting Log Reserve.

The Sage Lumber Company now has six logging trucks in service and they make four round trips every day. Manager Russell Ells is accumulating a large stockpile of logs and states, if he can have three months more of dry weather, the mill will have enough logs on hand to carry it through the wet period.

Many At Opening.

The opening of the J. C. Penney Company Store in its new quarters drew a record-breaking crowd and it was just the same as one sees in cities during a big sale. Manager Russell Jones had 21 salespeople on the opening day and they were swamped with buyers. A large quantity of new stock had been secured, some of which had been off the market, and this was all sold. Mr. Jones states the volume of dollar sales on the opening day approximated the ordinary business of two weeks. The new store is beyond question one of the most attractive places of business in the north bay area.

Awarded Bronze Star.

Corporal Bill Baechtel, who is now stationed in the Philippines, has been awarded the Bronze Star Medal for heroic action in campaigns in that area. He is now in the army hospital at Leyte recovering from wounds, but has written his wife he has almost recovered.

Eagles Picnic Aug. 19.

Willits Aerie, F. O. E., will sponsor a picnic to be held at Quadrio Park, August 19. It will be open to the public and no admission will be charged but it will be necessary to charge 50 cents for lunch for these days they cannot give food away as was done before the war. There will be sports and contests for children and oldsters and the sum of $25 will be given in prizes. There will also be an archery contest.

Many Took Tests.

A large number of people took advantage of being examined by the County Tuberculosis Chest X-ray unit which was here Thursday and Friday. Residents were brought here from Laytonville in the school bus.

Sent Home Wounded.

Lieut. and Mrs. John Phelan, of Redwood City, were here last week visiting at the Smalley home. Lieut. Phelan was recently returned from the South Pacific where he was seriously wounded and is still under hospital care.

Mr. and Mrs. Leon Shelton passed several days last week in San Francisco.

Tells Of Island.

A. F. Rampone, former teller of the Bank of Willits and who is now in the Navy, has written an interesting letter from Guam,

WILL CONTINUE POLICY OF FORMER SUPERVISOR

Mr. and Mrs. Jack Purdy were in town Wednesday from Willits. Mr. Purdy is a road foreman for Supervisor E. E. Safford and states Supervisor Safford has decided to retain the crew of road men Ex-Supervisor Bittenbender had and plans to follow, pretty much, the same policy Supervisor Bittenbender was successful in providing his constituents in the district he so long served.

where he is now stationed. He tells of the immense amount of all kinds of supplies handled on that island and, speaking of the natives, says: "Haven't been in contact with many of the natives, but the few I have seen are just as much Americanized as the guy who lived next door back home. However, some of them speak a dialect composed of Spanish and Chamorro."

Corporal Raymond Shelton is home on furlough for a visit with his parents and friends. He has been stationed in Florida.

Sportsmen Had Meeting.

The Mendocino Frontier Sportsmen, the name of our newly organized hunting and fishing club, had an interesting meeting last week. Guest speaker was Arthur T. Evans, president of the Associated Sportsmen of California, and he told how to secure legislation governing this subject. Most of our sportsmen think the fishing date should be changed to May 1 from May 28, as at present, in this district. Mr. Evans came here at his own expense and will return September 7 when local sportsmen will have a venison feed. Willits' club is now co-operating with similar clubs at Ukiah and Fort Bragg.

Attorney Buys Ranch.

John Moore, of Richmond, purchased the Patrick McKenna 1400-acre stock ranch eight miles north of Laytonville. The McKenna ranch is one of the oldest in this district. Mr. McKenna anticipates moving to San Francisco and when he does, he will be missed by a large circle of friends. Mr. Moore, the new owner, is an attorney and judge in Richmond and for the time being will not live on the ranch all the year around. He will pass part of his time here and, later on, will come here permanently.

Rebekah Lodge Grows.

Three more members were initiated by Lagunita Rebekah Lodge at its meeting last week.

Honorably Discharged.

Pfc. Lloyd Hoaglen has received an honorable discharge from the army after several years service in the South Pacific where he saw plenty of action and escaped without injury although he saw a lot of his mates fall in battle beside him. He has a wife and five children and had more than enough points to win his discharge.

Police Chief Quits.

Chief of Police Ed Partin has tendered his resignation. Mr. Partin was an automobile mechanic some years before taking his present position and intends to resume that line of work. His new job will be to take care of county equipment in this district. His successor has not yet been chosen.

Needs Two Teachers.

Superintendent Roy Good reports he is still short two teachers for our grammar school. Teachers are now scarce and it is impossible to get them through former channels, agencies in San

MANY SAW SHOW

At The State Theatre Sunday 1840 people attended the performance.

Francisco. There are several retired teachers living here and an effort will be made to get two of them to fill the places.

Is Coming Home.

Pfc. Everett Ray has written his parents he is now on his way home from Europe. He was a member of the 808th Tank Destroyer Division that spearheaded General Patton's drive from the Moselle to the Danube.

Makes No Defense.

Mrs. Edna Campbell, of Willits, had her hearing in the local justice court Saturday morning and was bound over to superior court. She is charged with having stolen money and other articles in her possession, mention of which was made in our last issue. After her arrest she was taken before Judge E. H. Maize and placed under $200 cash bonds. She has expressed a desire to plead guilty and offered no defense. Mrs. Campbell is charged with two felonies and the matter is now before the superior court.

Mother Held

Upon appearing before Justice Will Van Dyke Mrs. Edna Campbell was held to answer in Superior Court August 26. Mrs. Campbell, accused of thefts in Willits, has six children whose ages range from eight to 15 years.

Ordered A Plane.

Don Gibbens, who was recently discharged from the Army Air Corps following an extensive service in Africa and Europe, has placed an order for a new Cub Trainer which he expects to receive about the middle of next month. He will keep his plane at the local airport and will give flying instructions. Just now he is busy getting the landing strip in condition.

Here On Leave.

Norman Sawyers was home on leave a few days last week visiting his father and friends. He is in the Navy and stationed at San Diego.

Seabee At Home.

Vernon Haselswerdt is home on a 10-day leave. He is with the Seabees and has just returned from an extended stretch in the South Pacific.

Completed Training.

John Lawson was home on leave for a few days last week, visiting his parents. He has completed his "boot" training at San Diego. Mr. Lawson graduated from our high school last June.

Picked Up Asylum Escape.

Chief of Police Ed Partin saw a suspicious looking man on the street last week and, after questioning him found he was an es-

tioning him, found he was an es-

capee from the Napa State Hos- from that institution came after him.

Served In Germany.

Joe Casteel is home on furlough. He has just been returned from Germany. Another son of Mr. and Mrs. W. H. Casteel, James, is expected to arrive here shortly from India.

Mrs. C. A. King was here from Fort Bragg last week and visited the American Legion Auxiliary.

Pleased With Mendocino.

L. A. Kelley, who recently purchased the Philo Short ranch, near Bell Springs, from the Watsons, was here on business last week. He came here from Santa Barbara county recently and is very much impressed with this county. Mr. Kelley intends to make some extensive improvements.

Were At Hearing.

Several local residents attended the hearing on the drainage of the Eel river basin at Eureka last Friday. They were Mr. Nordstrom, of the U. S. Soil Conservation Service, J. E. Munson, Robt. Corbett, E. H. Maize, Roy Good, E. E. Safford and Allan Sacry.

Mrs. Hilda Nunan has returned to her home in Eureka. She was called here by the serious illness of her father, Gus Sindt.

To Operate Inn.

Mr. and Mrs. George E. Wallace and son, Frank, have leased the Laytonville Inn and will open for business the first of the week. Mr. and Mrs. Wallace are well known locally and their many friends wish them the best of luck.

GREEK CAMP OWNER GETS A HEAVY FINE

Gus Kapranas, a Greek, who purchased Tole's camp at Lake Pillsbury, was hauled into court on four fish and game law violations. Mr. Kapranas was arrested for selling sunfish, operating a fish trap, possession of over limit of sunfish and no commercial fishing license. Game Wardens Jack Sawyer and Joe Waite arrested him last Saturday. Mr. Kapranas appeared in Judge James Glasgow's court in Upper Lake Monday morning and pleaded guilty to all four counts. He was fined $175 by Judge Glasgow, who suspended $75 of the fine on provision Mr. Kapranas does not violate any more game laws.

BACK FROM SPRINGS

Mrs. J. Q. White, who has been passing a number of weeks at Orr's Springs, has returned to her home in Ukiah.

OUT OF SERVICE

Thomas Giese, having just been released from service, was here Saturday, accompanied by Mrs. Giese and will resume his business at Sonoma.

H. G. GRANT TO GO TO HOPLAND

A Pioneer Cloverdale Merchant Sells His Business

H. G. Grant has sold his dry goods and clothing store in Cloverdale to his son-in-law, Ray Donnelly. The new owner will take possession the middle of this month. The two-story brick building in which the store is located is not included in the deal.

To Live In Cloverdale.

Mr. and Mrs. Grant will continue to make their home in Cloverdale. Mr. Grant will take a much-needed rest and then will devote his time to caring for his ranch at Hopland and may develop other interests.

Long In Business.

It is 35 years since Mr. Grant entered business in Cloverdale. In partnership with the late Fred Haehl, under the firm name of Grant & Haehl, he conducted a hardware store where the Del Rio Theater now is located. Four years later, in 1915, he retired from the hardware business, bought the brick building on the corner of West and Second streets and opened the store which he has just sold and which he operated successfully ever since that time.

The New Owners.

Mr. and Mrs. Donnelly recently returned from southern California to Cloverdale and are located in what is known as the Captain Humphrey cottage, on Mrs. Robert Foster's ranch, adjoining town.

FORMER POTENTATE IS TO TAKE SHORT REST

Al Hammergren, who has just retired as Potentate of Islam Temple of the Mystic Shrine, San Francisco, stopped off in Ukiah and called on A. R. O'Brien Wednesday. Mr. Hammergren is one of the foremost Shriners in the State and made a fine Potentate, as everyone knew he would. Mr. Hammergren was enroute to Longvale where he planned a short stay, coupled with a possible deer hunt.

NO MORE MEXICANS COMING FOR HARVEST

No more Mexican nationals are to be imported into this nation to aid with harvests. The office doing the recruiting in Mexico City has closed and the last trainloads left there recently. The ruling is now in effect and counties wanting these workers are far short of their requirements.

CAPT. JOHN KINSLER'S SERVICES ARE REWARDED

The 96th Division, Military Police Platoon, commanded by Capt. John A. Kinsler, has been awarded the Meritorious Service Unit Plaque at Okinawa. The citation was made by the division commander, Major General J. L. Bradley, for "superior performance of duty of exceptionally difficult tasks during the Leyte and Okinawa operations." Capt. Kinsler's wife lives at 490 North School street, Ukiah. His mother, Mrs. A. M. S. Kinsler, lives in Redwood Valley. He is a graduate of Ukiah High School.

UKIAH COUPLE BUY GEYSERVILLE STORE

Carl Crosbie and his wife, Annabel, of Ukiah, have purchased the Geyserville Groceteria from Mr. and Mrs. Carl Saylor and took over the business Monday. The Crosbies have been operating a grocery business in Ukiah a few months which they sold. Both have had other experience in the grocery business. The new store owners are temporarily living in an auto court until they can find a house.

Mr. and Mrs. W. R. Short, of San Francisco, were in Ukiah last week, visiting relatives.

LAKE PEAR HARVEST IS REPORTED HEAVY

The Lake county pear harvest is getting under way in several sections in the valley and packing plants are now at work. The county crop is reported exceptionally heavy and is estimated at 45,000 tons. The price set by the OPA is about the same as last year and if sufficient help can be obtained to harvest the fruit and put it through the packing sheds, Lake county's pear growers should receive a big return from their crops.

Mr. and Mrs. Leo Schwab and sons, of San Francisco, are enjoying a vacation at Blue Lakes.

REDWOOD RANCH IS CHANGING OWNERSHIP

The Herb Cochrane real estate agency reports sale of the Ed Keiper property in Redwood Valley to P. L. Alexander. The property consists mostly of vineyard, with a small amount of acreage reserved for family orchard and hay land. Mr. Keiper, who has resided here many years has already purchased a dairy farm near Lodi and has moved to his new location. Mr. Alexander comes to Ukiah from the Bay area, where he has been engaged in defense work. He plans to make some extensive improvements on the home as soon as materials are available.

101

Lumber and Construction Co.

EXPERT DESIGNERS AND BUILDERS

We can and will build that new home for you or remodel the old one. We will build anything from a poultry house to a fifty-story building.

References Furnished and Work Guaranteed.

Office at the Mill, four miles north of Ukiah on the 101 Highway. Telephone 6Y4 or P. O. Box 480.

UKIAH, CALIFORNIA

NEON SIGN SERVICE

Sales and Service

H. L. Taylor

638 S. State St. — Phone 241

37-tfc

NO DEER HUNTING ON ODELL RANCH

Due to our range carrying horses and cattle this season, deer hunting will positively not be permitted. Trespassers will be prosecuted.

ROBERT S. ODELL AND COMPANY

15-4c

PENNEY'S

J. C. PENNEY COMPANY, INC.

When the leaves start turning color
Summer wardrobes seem quite flat!
'Fore it makes you feel much duller
Pick a smart new dress and hat!

Get a head start on

Fashions in a NEW FALL HAT

2.98

It's autumn in the fashion world . . . and autumn for you—the day you wear your new fall hat! The new note with a late summer costume—the smart note with your first fall dress! Glamorous veilings or tailored sailors mean autumn is certainly here.

FREE PARKING SPACE

UKIAH FARMERS' CLUB

East Perkins, Across From N. W. Depot

GENERAL HARDWARE

Farm Machinery, Field Fencing and Netting, Plumbing Supplies, Paints, De Laval Milking Machines and Cream Separators.

Phone 722

FEED

We carry a complete line of feeds, spray material, insecticides, etc.

Phone 723

OUR GROCERY

has a large stock of standard brand canned goods, fresh vegetables, bakery goods and canning supplies.

Phone 721

BUILDING SUPPLIES

Fir-Tex Building Board, Asbestos Siding, Shingles and Insulation.

Phone 724

For repairs on home and farm buildings, let us estimate the cost of your job.

SAVE TIRES, GASOLINE AND TIME BY BUYING HERE

FREE DELIVERY To All Parts Of Town

HUNTERS HAVE COMMENCED TO BAG THE BUCKS

Woods Are Very Dry And Danger Of Fire Great

GAME IS PLENTIFUL

Season Was Started Early This Morning Hereabouts

Special Correspondence of The Press

POTTER VALLEY, Aug. 13.—Mr. and Mrs. Ernest Wright, Mrs. Sarah Brooks, Mrs. D. O. Wilkie, Miss Alice Clark and Mrs. Susan Deacon all went to Lakeport Thursday to visit Mr. Wright's cousin, John Wright.

Small Girl Afflicted

Mr. and Mrs. Don Hulbert took their little daughter Frances to San Francisco last week for a medical checkup and treatment. Frances has been ill with rheumatic fever for several months.

Here For A Week

Hilly Bicknell and a party of friends from Vallejo were guests at the Ray Bicknell home the past weekend.

Mr. and Mrs. Ed Sack left Monday to be engaged several days at Usal rescuing fish.

Up From Hayward

Mrs. Lillian Krusi and her three daughters, Marilyn, Betty and Bobby from Hayward, were weekend guests of Mr. and Mrs. Marten Lehnder at the J. H. Mohr ranch.

Sewing Club Meet

Mrs. Clyde Graves (Alice Furber) was hostess to members of the Sewing Club Thursday afternoon. At the close of the sewing refreshments of cake and ice cream sundae were served.

Enjoyed Refreshments

Those present were Mrs. Cedric Thornton, Mrs. Philip Brown, Miss Ruth Poland, Mrs. Reed Farnsworth, Mrs. Ernest Moody, Mrs. Jack Furber, Mrs. Marvin Holman, Mrs. Chas. Tomlin and the hostess.

Are Harvesting Pears

Pear picking is now going on in the valley.

Go To Los Angeles

Mr. and Mrs. O. W. Walton have moved to Los Angeles where Mrs. Walton will teach school. Mr. Walton will study to become an osteopath.

Was Co-Hostess

Mrs. Fred Hihn, of San Francisco, recently visited here with her mother, Mrs. John Elstun and assisted her mother in entertaining a party on Mr. Elstum's birthday.

Norman Allenbaugh, who is in U. S. service, is here on leave and visiting his sister, Mrs. M. Peregreni.

Mrs. Esther Smith left Saturday to pass her vacation at Live Oaks.

To Meet Husband

Mrs. Helen Bilstein Kitchel went to Sebastapol to visit her husband, Marion Kitchel, who was able to get a short leave from army camp to meet her there.

Mrs. Lance Cox was hostess at a party Monday in honor of the birthday of her mother, Mrs. M. Wasson, of Hollywood, who has been passing the summer here.

Visited Her Mother

Mrs. Velma Lawton, of Ukiah, was here Friday to visit her mother Mrs. Martha Day.

Mrs. J. J. Furber, Mrs. Marvin Holman and Mrs. Ernest Moody made a business trip to Santa Rosa Friday.

Back From Ohio

Miss Betty Furber has returned from Cleveland, Ohio, where she accompanied a girl friend on a vacation. Miss Furber was much impressed by the beauty of the Ohio country.

Was Shipping Sheep

Jud Gowan and daughter, Jewell, made a business trip to San Francisco Sunday. Mr. Gowan shipped two large truck and trailer loads of sheep, besides his own truck load, the past week. One load was from the John L. McNab ranch and the rest from local ranches.

Larae Hopkins, of Sunnyvale, brought his mother home Saturday from a visit in Sunnyvale and San Francisco.

Had House Guests

Mr. and Mrs. Gerald Gowan (Joy Hopkins), of Ukiah, were Sunday guests at the Frank Hopkins home.

Guests at the Charles Whittaker home from Thursday to Sunday were Mr. and Mrs. J. Bamford and Mr. and Mrs. J. V. Bamford. Guests who called on Sunday were Mrs. B. J. Jefferies and Mrs. Ray White, from Ukiah.

Many Hunters Seen

A large number of cars with hunters have been coming into the valley and at camps along the river. Deer, it is believed, will be plentiful. A serious condition prevails in the woods where, because the growth is very dry, danger of fire is unusually alarming. The season opened this morning and rifle shot reports were heard right after the season started.

Mrs. Eugene Shelton has returned from her vacation at Monte Rio.

Merle Coolidge, who recently went into the Navy, is stationed at San Diego.

Here In Harvest

Mr. and Mrs. Leslie Hughes and son, of San Rafael, are in the valley for the remainder of the summer. Mr. Hughes will help his brother Lloyd through the pear season.

Had Stockton Guest

Mr. and Mrs. L. Goshlin, of Stockton, were guests of Mr. and Mrs. Harry Cook the past weekend.

Mrs. Herbert Brooke and daughter, from Oakland, came Monday to visit Mrs. Olga Spotswood a few days.

Mr. and Mrs. Harry Cook, Mr. and Mrs. Henry Dickey and Mrs. James Eddie enjoyed a picnic at the Cook cabin by the range Sunday. Saturday night the Dickeys and Cooks attended the dance at Blue Lakes.

James Schurr of Sacramento and James Whittaker of Willits are here to help pick pears at the Clyde Eddie ranch.

SOCIETY AND CLUBS

AT CRAWFORD RANCH

Mr. and Mrs. James E. Long, daughter Dorothy and Silas Turner arrived Saturday for a week end visit at the home of Mr. and Mrs. Leslie E. Crawford, returning to San Francisco Sunday evening, except Mr. Long, who, following a custom of more than a score of years, remained for the opening of the hunting season.

AT SANDELIN COTTAGE

Mr. and Mrs. Jack Pibernig and daughter, Janice, of San Francisco, are visiting Mr. and Mrs. F. W. Sandelin and Mrs. Stella Douglass at the Sandelin cottage on Blue Lakes. Mrs. Pibernig is a sister of Mr. Sandelin and Mrs. Douglass. Emil Weiss is also a guest of the Sandelins at Blue Lakes.

RETURNED TO OAKLAND

Mrs. Emma Cherry after a pleasant visit at the home of Mrs. M. M. De Hart for the past 10 days, left for her home in Oakland the first of the week. Mrs. Cherry's son, Clay, former businessman of Ukiah, in the U. S. Navy, is on the U. S. S. Carrier Lexington of Admiral Halsey's Third Fleet shelling Kamishi last week. Mr. Cherry is in the radar division.

PLAYED CARDS

A meeting of the Bridge Club was held at the home of Mr. and Mrs. Hale McCowen Saturday evening following a potluck dinner in town. Bridge players were Dr. and Mrs. M. J. Rowe, Mr. and Mrs. Hale McCowen, Mr. and Mrs. J. R. Thomas, Mr. and Mrs. Charles Anderson, Mr. and Mrs. Harold Pauli and Dr. and Mrs. William Wadsworth.

VISITED DAUGHTER

Mrs. Maude B. Spencer and her sister, Mrs. Myrtle G. Short, of San Francisco, returned home Tuesday after an enjoyable visit in Ukiah for several days. Mrs. Spencer, who is bookkeeper at the Post Exchange in the Presidio, is mother of Mrs. E. L. Barnett of The Republican Press.

AT WITHROW HOME

Jack Lowe, who has been here on furlough from Texas at the home of his mother, Mrs. R. D. Withrow, left last week for his new station in Alabama. This week Miss Dixie Wise is enjoying a vacation at the Withrow home, guest of Miss Janet Lowe.

HAD BOARD MEETING

Executive Board of Ukiah Business and Professional Women met Monday evening at the home of Mrs. J. B. Bradshaw, president, to discuss a program to be planned for the coming year. A social meeting will be held tomorrow, Thursday evening, at the home of Mrs. Drusia Harris at 8 o'clock.

HAS HOUSEGUEST

Mrs. Marion St. Louis, whose home is in Milwaukee, Wisconsin, arrived from Texas Friday on the midnight train and will visit for an indefinite period of time with Mr. and Mrs. Ed. Oden who reside at the Hawn ranch. Mrs. Oden became acquainted with Mrs. St. Louis when she went east.

TO VISIT DAUGHTER

Mrs. John Poma, who has been on an extended visit at the home of her daughter Mrs. F. Bricarelli, went to San Francisco Friday to pass some time with her daughter Miss Jane Poma who motored to Ukiah earlier in the week for a short stay and to arrange the trip.

VISITED RELATIVES

Mr. and Mrs. Preston Cherry and three children returned to their home in Oakland Wednesday, following a week's stay in Ukiah visiting relatives and friends, during which time Mr. Cherry made a business trip to Eureka.

GOING TO CITY

Mrs. M. M. De Hart is going to San Francisco Monday and, while there, will have a brief visit with her son, John De Hart.

WAS IN TOWN

Mrs. Una Boyle Nunes was here Thursday for a few hours from Leonard Lake.

WAR HOSPITAL IS THE SCENE OF A MEETING

Glen Field, Okinawa, Flew To Guam To Be With Ailing Man

BROTHER A CASUALTY

Field Boys, Hopland, United Hurriedly In War Zone

Special Correspondence of The Press

HOPLAND, Aug. 13.—Mr. and Mrs. W. W. Driver, who own and manage the Manila ranch home near Upper Lake in Lake county, were visitors here Thursday. This lovely estate has been turned into a boarding school for children, boys and girls, of ages from five to 12 years. They have accommodations for about 140 youngsters. The Drivers have four children of their own. Their former home was in Ashland, Oregon. They are members of the Seventh-Day Adventist church but in conversation with a press representative stated a child of any Protestant denomination may be entered in their boarding home and school. Beautiful grounds surround the main building.

Have Many Cottages

Seven modern cottages to accommodate an overflow of young guests, besides barns and other out buildings for stock, comprise the huge estate. A winding driveway lined by eucalyptus trees leads from the main road to the buildings, an ideal place for children, under fine management.

Met Wounded Brother

Two brothers who had not seen each other for nearly four years, met recently in Guam, when Marine Lieut. 2/c Glen Field, flew from Okinawa to Guam to be at the bedside of his brother, Pfc. Leonard Field, who lay wounded in an army hospital there. Lieut. Field was granted a seven-day leave to be with his brother and the meeting was a happy one, in spite of misfortune. Leonard Field is now out of the hospital and in active combat once more. Both boys attended grammar and high schools in Hopland. They are the sons of Mr. and Mrs. William Field, who reside in West Sanel. Mr. Field is a member of the state highway group.

Had Big Meeting

Members of the Protestant Sunday school in Hopland were guests Sunday of the Ukiah Christian church. Cars were furnished by many local people to transport the children, parents and friends and a fine reception awaited them upon arrival. Elbert Holland conducted the senior class of the Sunday school and expressed sincere appreciation for the articles appearing in the Ukiah Republican Press in regard to the Hopland Sunday school activities.

Mrs. Wm. Field and her daughter, Mrs. Ruth Cooper, were business visitors in Cloverdale Friday. Mrs. Cooper's little daughter accompanied them.

Mrs. R. E. Shannin visited the county seat on Tuesday.

Mrs. R. L. Backman passed the weekend in San Francisco, where she visited her son-in-law, Ernest M. Banks, who has undergone a spinal operation at U. C. hospital. A San Francisco specialist is in charge of the case. Mr. Banks was on the operating table several hours and is expected to be confined to the hospital 10 days yet. Reports are Mr. Banks is coming along very nicely after the ordeal but will be unable to return to business activities for some time. Tommy, his young son, is living with his grand-parents at the Buckman ranch.

Bride-to-be Here

Mrs. Felix Puccetti accompanied by her daughter, Carmen, journeyed to the Bay area on Monday where they met Miss Eleanor Westcott, who arrived by plane from Springfield, Mass. This is Miss Westcott's first visit to the West Coast. She is to be the bride of Seaman First Class (submarine) Kennedy Puccetti, who is at present engaged in combat in the South Pacific. The wedding will take place when Mr. Puccetti returns.

She Was Eighteen

Miss Carmen Puccetti had as guests at her recent eighteenth birthday dinner Ray Marylyn Jones, Anna and Juanita Howard.

Soldier On Visit

Recent guests at the Ernest La Masters home were Staff Sergeant Hubert La Masters, brother to Ernest, who has recently returned from England. The Sergeant was accompanied by his wife and their two children. Mrs. A. P. Cooper and two children visited Mr. and Mrs. La Masters at the same time. Their home is in Wilson, Texas. Mrs. Cooper is a sister to E. La Masters. Val La Masters, his wife and son, arrived from Boonville to join the family reunion. They

(Turn to Page Seven)

VENIRE OUT

A venire from which to select jurors to try Enoch Williams, who is charged with assault upon Mrs. Arthur Knight several weeks ago, has been drawn. The trial will take place August 20.

TO BE EXAMINED

C. C. Montgomery of Fort Bragg is being held for mental observation after having been brought here from the coast by Deputy Sheriff Ward Ries.

Tonight And Thursday At State Theatre

Andrea King and Raymond Massey are two of the guests of "Hotel Berlin," Warner Bros' smashing and shocking expose of inside Germany today.

THE FIDDLER MUST BE PAID

Old Application Of Ancient Adage Is Due Locally

The old adage about one who dances being forced to pay the fiddler has come true in cases of proprietors of saloons or dining rooms in which men and women are permitted to dance, regardless of the fact the proprietor of such places does, or does not, collect a charge for the dancing. Construction of the Federal statute which covers such practices developed during a recent trip of Deputy Collector Mason of this city to Fort Bragg and the situation is thus explained by The Fort Bragg Advocate:

"Deputy Collector C. I. Mason, of Ukiah, was in Fort Bragg last week and found dancing was allowed in bars, and the owners were not collecting the necessary amusement tax. Deputy Mason brought out the following facts:

"If the entertainment consists of instrumental music, music by wire or by a mechanical device, including a coin-operated machine (whether operated by the manager or patron), and a space is provided for dancing the entertainment constitutes a public performance for profit and the amounts paid for admission, refreshments, service and merchandise by all patrons, who are present or who are entitled to be present during any portion of the entertainment are subject to 20 percent tax. The liability for this tax attaches to the proprietor. Whether the proprietor shifts the burden of the tax to the patron is a matter solely within his discretion."

Dancing Not Barred.

Dancing in bars, dining rooms or restaurants is not prohibited, said Deputy Mason and he issued the following statement:

"This law is not to be construed the Federal Government prohibits dancing by patrons. The requirement is that, if dancing is permitted, the 20 percent tax applies. Entertainment is defined as: 'Where music and a space in which patrons may dance are furnished in the dining room of a hotel, or in a restaurant or bar'."

BUY UKIAH HOME

Mr. and Mrs. Albert Towne have purchased the residence of Mrs. Katherine Harvey at Spring and Holden streets in this city.

AT SANTA ROSA

Mr. and Mrs. William Steward went to Santa Rosa for a visit at the home of Mr. Steward's son-in-law and daughter, Mr. and Mrs. Louis Tonelli Sunday.

FRED KELLY
Plumbing
General Repair Work
520 S. State Phone 79

Dr. R. D. Withrow
Dentist
Republican Press Building
Phone 446

SCHENLEY
RESERVE
BRIGHT AND LIGHT AS A SUNNY MORNING
BLENDED WHISKEY 86 proof. 60% grain neutral spirits.
Schenley Distillers Corp., N.Y.C.

ENJOY ITS FRESH FRUIT FLAVOR!
DRINK Orange-Crush
T. M. REG. U. S. PAT. OFF.
CARBONATED BEVERAGE
and... FEEL FRESH!
• Juice of tree ripened Valencia Oranges, flavor of orange peel, citric acid from lemon juice, sugar syrup, filtered carbonated water—that's Orange-CRUSH!
ASK FOR A Crush

BANK OF AMERICA LOANS CAN SERVE YOU, TOO

IN THE FILES of this bank are thousands of examples of how sound credit has aided the businessman, merchant, or farmer to take advantage of opportunities, establish himself, improve his plant, or profitably expand his activities.

There are many ways in which this bank is extending timely credit to business. Among them are term loans for capital purposes, commodity loans and loans against accounts receivable.

Discuss your credit problems at the nearest branch where they will be given friendly attention. A new booklet containing details is also available.

For business... large or small there is credit here for all

Returning veterans! Investigate the Bank of America VET-LOAN PLAN, designed to help you

Bank of America
CALIFORNIA'S STATEWIDE BANK

EVERSOLE
Mortuary
E. A. EVERSOLE
BESS EVERSOLE
B. E. HOUDESHELL
Over 50 years established in Ukiah
School and Henry Streets
Phone 106-M

For Tops In
BEER
Call For
Burgermeister
PLEASE! Return Empty Bottles Today
PETE McCARTHY
PHONE 693 DISTRIBUTOR UKIAH

THE CLASSIFIED SECTION
BUY AND SELL HERE

Classified Ad Rates
1 time .... 10c per line
3 times.... 20c per line
6 times.... 35c per line
Minimum charge, 50c
Count five words to the line

FOR SALE

NEW UNIVERSAL electric range with oven control, at ceiling price. Also new Universal heating pad, four thermostats and three fixed heats, ceiling price. Box IX, Republican Press. 15-3c

ON GOOD COUNTY ROAD north of Ukiah, 10 acres with large ranch home, barn and other improvements; one acre in vineyard; $5,500. Herb Cochrane. 15-1c

CLOSE TO UKIAH, 10 acres with 6 acres in grapes, 1½ acres of alfalfa, 6-room home, barn, other buildings; $9,000. Herb Cochrane. 15-1c

ON EEL RIVER, about 25 miles from Ukiah, traversed also by beautiful mountain stream, good fishing and hunting; 240 acres with good 4-room house, barn and other improvements, practically all new fencing, sheep tight; $8,000. Herb Cochrane. 15-1c

20-ACRE ALFALFA RANCH in Batchelor Valley, Lake Co., 5-room home, barn and other improvements, suitable for small dairy; $10,000. Herb Cochrane. 15-1c

SUBURBAN HOME on Highway north of Ukiah, 6 acres farm land, 4-room home, new barn, chicken house, other improvements; $5,000. Herb Cochrane. 15-1c

WHITE MARE, work or riding; also two sets harness, almost new. Inquire E. Dahlheim, Mendocino, Calif. 15-3c

FOR SALE one set of clarinets. Phone after 2:00 p.m. Phone 1159J. 309 Clara ave. C. B. Hopkins. 12-tfc.

AT TALMAGE — Two homes, $4750 each. One is a furnished 4-room house with sleeping porch, good garage; large lot; fine location. Four-room house, quite new ;garage attached; nicely located. Both have all conveniences and Talmage water and fire protection. Fred A. Nassie, 111 W. Perkins St., Ukiah, Calif. 14-tfc

I KNOW OF an ideal business location on State street; almost two acres land, some income now. This property has a big future value; reasonably priced. Ask me about it. Fred A. Nassie, 111 West Perkins St., Ukiah, Calif. 14-tfc

GOOD OPPORTUNITY to get a fine farm location near Ukiah. 200 acres of rolling land with live springs, 40 acres or more in grapes, last year over 100 tons; good pasture (fenced) covered with Post Oak; large house, large barn, grape boxes, vineyard tools, two horses; electricity, running water, family orchard; beautiful view of Ukiah valley; price including 1945 crop, $21,000, terms. Fred A. Nassie, 111 West Perkins St., Ukiah, Calif. 14-tfc

FOR SALE—Beautiful matched team of Sorrels. Silver mains and tails. Three and four year olds. Cheap. J. Munnike, Rt. 3, Box 297, Sabastopol.

GOOD 6-room home, right down town, three bedrooms and fireplace, garage with storage; price $5,000. Fred A. Nassie, Phone 713. 9-tfc

SHEPHERD puppies; nice animals. Write or call. A. C. Ingram, Navarro, Calif. 12-3c

FOR SALE—Practically new Wedgewood range, oil heater, dinette set, California style living room and bedroom sets, breakfast set and miscellaneous household items. Call 31Y12 after 7 p. m. 13-3-p.

DO YOU NEED A NEW MILKING MACHINE?

WE ARE DEALERS for the Modern DeLaval Magnet Milker, as well as the competitive air-driven DeLaval Sterling Milking machine. Let us quote you.

UKIAH FARMERS' CLUB

TRESPASS NOTICES

HAVE YOUR PROPERTY posted against trespassers with durable cloth signs printed in clear type with your name on them, before the deer hunting season opens. The prices are: Six $2; 12, $2.50; 25, $3.50; 50, $5; 100, $8. Mail, Phone or call at the office of The Republican Press, Phone 360, and place your order now.

FOR SALE

FOR SALE—Chickens, oat hay, milk cow, furniture and household goods, dishes, tools. Dunn place. Hill, N. W. of Talmage. 151c

FOR SALE — 1½-ton Dodge truck—32-6-10 ply tires. New stock rack. Real buy. Can be seen at Ukiah Fair Grounds Aug. 21 or Box 126 Willits. 152p

FOR SALE — Hotpoint stove; very good condition. Inquire 826 Dora Ave. 153p

FOR SALE—1941 Indian Sport Scout motorcycle. 13-tf-x

32 SPECIAL WINCHESTER carbine, new barrel, 60 shells, excellent condition; price $65. Sol Stemmons, Box 24, Branscomb, Calif. 14-3p

SHETLAND PONY. Call 16-F-14. Chester Wright. 14-3p

MODERN 5-room house, very close in, hardwood floors, fireplace, ideal home; price $5,750. Fred A. Nassie, Phone 713. 9-tfc

OAK AND PINE BARRELS for sale. We have a fine lot of syrup barrels we are closing out. They are clean and can be used for many purposes. $2.50 and $4.50 each. Ukiah Ice and Soda Works. 5-tf

MISCELLANEOUS

SERVICE man's wife, with two children, desires work with housing facilities. Phone Mrs. Roth, Ukiah 500. 151p

Lawn Mowers Sharpened

HAVE YOUR lawn mowers precision ground by our factory machine, $1.50. Guaranteed work. Will call for and deliver in Ukiah. Wright Fix-it and Electric Shop, 325 North State Street. Phone 144. 47-tfc

Garbage Service

ONCE A WEEK, only $1.00 per month. Phone 780 or 35, Ukiah Sanitary Disposal Co., 510 Low Gap Road. 5-tfc

NO TRESPASSING—All persons are warned against hunting or trespassing on the Vichy Springs property. J. A. Redemeyer. 15-3p

NOTICE OF INTENTION TO ENGAGE IN THE SALE OF ALCOHOLIC BEVERAGES

August 10, 1945.

To Whom It May Concern:

Notice is hereby given that fifteen days after the date posted, the undersigned proposes to sell alcoholic beverages at these premises, described as follows:

Duck Inn, w/s Hwy. 101, three miles north of Calpella.

Pursuant to such intention, the undersigned is applying to the State Board of Equalization for issuance of an alcoholic beverage license (or licenses) for these premises as follows:

Re-issuance of On-Sale Beer and Wine.

Re-issuance of On-Sale Distilled Spirits.

Anyone desiring to protest the issuance of such license(s) may file a verified protest with the State Board of Equalization at Sacramento, California, stating grounds for denial as provided by law. These premises are not now licensed for the sale of alcoholic beverages.

ANNA HAUBE.

WANTED

WOMEN TO WORK ON HOP-PICKING MACHINE

Good Working Conditions and Transportation Furnished.

Call Mrs. Taylor McGarvey at 33Y23 or Call 33Y4

River Road Ranch 13-tfc

WANTED

Hop pickers and responsible women to work on hop picking machine on Grace Brothers ranch. If interested call 733J for information. 13-tfc

OLD BUSINESS WILL BE SOLD TO 2 NAPANS

Deal For Johnson's Store At Philo Is Pending

TO HAVE PLANING MILL

Remodeling Of Store And Adding Cabins Likely To Follow

(Carried from Page One)

Mrs. George S. Allen and daughter, Darlene, were Ukiah visitors Wednesday.

Visited Her Brother.

Mrs. Retta McFaul, of San Francisco, is in the valley visiting relatives. Mrs. McFaul has been a guest at the Claude M. Presley and the D. V. Presley homes. Both men are brothers.

Is In Hospital.

Mrs. J. Deady Farrer and small son, Michael, and Mrs. Pete Salatena and daughter, Thelma, were Healdsburg visitors Thursday. Michael will enter Healdsburg Hospital today for a tonsil operation which Dr. D. C. Oakleaf will perform.

Mr. and Mrs. Arthur Gowan were business visitors in Ukiah Monday, both going over for dental appointments.

Were On Coast.

Mrs. A. B. Willis and daughter, Mrs. Walter Tuttle, and small daughter, Linda, have been enjoying a week's stay at Van Damme Park on the coast where they are camping.

May Complete Faculty.

Prof. J. R. Wilson, of the local high school, is in Berkeley this week attending a series of lectures on aviation, arranged as a special course for high schools. While there Prof. Wilson expects to secure a music teacher for his school. This is the only vacancy on the teaching staff left to be filled. Besides Prof. Wilson, other teachers held over from last year are Mrs. Velma Farrer, Commercial teacher, and B. J. Adams, who taught shop. Mrs. Mary Jane Wigle and E. Sawyer resigned. One new teacher has been secured who will teach English and languages. Mrs. Wilson went to Berkeley and will be a guest for the week of their daughter in Brentwood, while Prof. Wilson is in Berkeley.

Is Always Busy.

Mrs. Louise Nichols, local nurse, is in San Francisco a few days on business. Mrs. Nichols has been kept so busy it is difficult for her to secure any time off to look after her own interests.

C. S. Prather, who is now living in Hopland, was here during the week, looking after his interests.

Mrs. W. S. Franck and small daughter, Lorna, returned last week from a pleasant visit in Fresno with relatives.

Is Getting Well.

Mrs. B. J. Adams has been ill the past week but is reported slowly improving.

They Are Hunting.

Mr. and Mrs. C. M. Wallach have as guests at their home in Bell Valley their daughter, Mrs. Earl Meade, and infant son, Charles Earl, of San Francisco. Other guests at the Wallach ranch at the hunting camp are Ronald Wallach and Pete Lenchoni, of San Francisco, Ralph Duncan, of Los Gatos, Guss Wallach and Elmer Sweet, of Ukiah, and A. Whipple, of San Francisco.

Coming Is Delayed.

Rev. C. L. Goodenough, new pastor of the Methodist church, had expected his wife to join him here during the past week, but was advised by telephone their son-in-law, recently returned from England where he served in the 8th Air Force, was being stationed in New Mexico, permanently, and Mrs. Goodenough is remaining with their daughter. For a short time she will be in Redwood City before going to New Mexico. Rev. Goodenough received his discharge from service July 22 and their son received his discharge August 1. Both had served three years.

E. B. Wiese, local businessman, passed the first of last week in San Francisco attending to matters of business.

Move To Caspar.

Mr. and Mrs. Martin Silvers, who recently purchased property near Caspar, moved there last week. Their property between Boonville and Philo was bought by Ernest Pardini, of Navarro, who has rented the place to Wm. Brazelton. The Pardini family will remain in Navarro, where they also own a home, so their children will be near school and will not have to go by bus while they are in the lower grades. The Navarro school has the first six grades. They expect later to make the change.

May Buy Store.

F. D. McKinney and C. Vincent, of Napa, have taken an option on the store and other property of George W. Johnson, at Philo, but the deal has not been closed. Mr. and Mrs. Johnson are moving to Boonville and will reside at what was formerly known as the W. V. Ornbaun place, which is now owned by the Johnsons. It is understood the new owners, if the deal goes through, will remodel the store and add other improvements, among which will be a number of cabins for workmen employed at the mill recently bought from Brazelton & Lightel by Wm. Bishop, of Napa. It is also rumored a planing mill, connected with the saw mill, will be set up on the Johnson property. Mr. and Mrs. Johnson have served the public longer than any other business house in the valley and ill-health has caused them to retire. They justly deserve a rest.

Husband Transferred.

Mrs. A. Gomes arrived from Los Angeles last week for an extended stay with Mrs. Gomes' parents, Mr. and Mrs. Fred Guisti. Her husband, Corporal A. Gomes, has been transferred from southern California to Texas.

On The Coast

The drivers license examiner will be on duty at Wiese's store, Boonville, Wednesday afternoon, August 22, 1945, from 3 to 5 p. m. He will be on duty at the Point Arena Inn, Point Arena, Tuesday, August 21, 1945, from 1 to 5 p. m., and on Wednesday, August 22, 1945, from 9 to 11 a. m.

MAKE ICE CREAM
At home—Any flavor—Delicious—Smooth—No ice crystals—No cooking—No re-whipping—No scorched flavor—Easy—Inexpensive—20 recipes in each 15¢ pkg. Please send this ad for free full-size sample offer, or buy from your grocer.
LONDONDERRY
Brand Homemade Ice Cream
STABILIZER
LONDONDERRY - 835 HOWARD, SAN FRANCISCO 3, CALIF.

WOULD FINANCE IT

An executive committee has been named to rehabilitate the Teen-Age Tavern and financial backing will be sought through the agencies of the P. T. A., civic clubs, parents of children who go to the tavern and business houses of the city. The sum of $1,000 will be sought to operate the Tavern.

Adolfo Mazzanti Is Buried On Saturday

Adolfo Mazzanti, age 58 and a native of Italy, passed away in Ukiah after a short illness August ninth. Mr. Mazzanti had been a vineyardist in this valley many years and was a member of Ukiah Aerie of Eagles. He leaves a widow, Anita, of Ukiah, and three sons, George, Richard and Louis, who are in service. Mass for the repose of Mr. Mazzanti's soul was said at St. Mary's Catholic church Saturday at 10 o'clock and interment in the local cemetery followed. The Eagles' Lodge held graveside services and members of that organization acted as pallbearers.

THE CHURCH AT 210 NORTH SCHOOL STREET

Morning sermon: "A Midnight Meeting."

Evening sermon: "A Day Of Trial And A Night Of Cheer."

9:45 a. m., Bible School hour, with Ada Romer in charge.

11:00 a. m., Morning Worship and Communion service. Sermon subject, "Sword Of The Spirit."

6:30 p. m., Youth study hour, followed by a good sing and sermon.

This church has no creed but Christ, and no book of discipline but the Word of God. We recognize Christ as Head over all things to the church (Col. 1:18) and therefore have no man-made laws or government.

WESLEY TOTTINGHAM,
Christian Minister and servant of Christ.

THE METHODIST CHURCH

Charles G. Lindemann, Minister
11:00 a. m. Morning Worship
Sermon
"Imitators of Christ"
9:45 a. m. Church School

You are invited to attend. Classes for all ages—adults, youth, children.

Our church maintains a nursery where parents may leave their young children during the morning worship hour.

WAR HOSPITAL IS THE SCENE OF A MEETING

Glen Field, Okinawa, Flew To Guam To Be With Ailing Man

BROTHER A CASUALTY

Field Boys, Hopland, United Hurriedly In War Zone

(Carried from Page Six)

were accompanied by Edward La Masters, father of Ernest, Hubert and Val.

Awaiting Betrothed

Miss Evelyn White, who is soon to be the bride of Tech. Sergeant John Benson, now on his way home from active duty on Okinawa, was guest of Mrs. E. La Masters. Miss White's home is in Brownfield, Texas.

Rev. Dean Hudson and family were guests at the F. Puccetti home. Mrs. Hudson is a sister to Mrs. Puccetti.

Back From Capital

Mrs. Frank Brennan, of Valley Oaks Farms, her two children, Joanne and Frank, arrived home Monday after an extended visit in the East. They have been away since May and visited Mrs. Brennan's parents, Mr. and Mrs. J. A. Slavin in Washington, D. C., also Mrs. Wm. Brennan in Pottsville, Pennslyvania, mother of Frank Brennan, Sr.

Birthday Observed

Mrs. Dessie Grant entertained in honor of her mother-in-law, Mrs. Harlan Nichols, whose birthday was Saturday. Guests gathered at an outdoor barbecue on the Grant ranch, where a bounteous dinner and much fun were the order of a happy day. The new prune shed was turned into a dance hall and everyone kept busy. Among guests were Mr. and Mrs. Ira Warner, Mr. and Mrs. Percy Hopper, Mr. and Mrs. Jess Shiveley, Mrs. Louise Sierch, Theodore Sierch, Mrs. Van Harpe and son, Roger, Mr. and Mrs. Milo Tanoline, Mr. and Mrs. Allan Cooper, Frank Niederost, Mr. and Mrs. Cecil Myers.

VISITED IN UKIAH

Mr. and Mrs. Stanley Marshall and children came from Walnut Creek for a weekend stay here at the home of Mrs. Jack Marshall, and were accompanied by Jack Marshall, who is employed in Oakland.

HAS GONE EAST

Harry W. Falk, former Ukiah lawyer and now in service, was here last week visiting Mrs. Falk and baby and later left for New Jersey where he will remain until ordered to a future station.

HAD OPERATION

Ernest M. Banks, who operates The Rood Market, was operated on in San Francisco last week for a spinal trouble and the surgical ordeal lasted three hours. It will be some time before Mr. Banks is able to return to his store duties.

NOTICE TO PUBLIC

The Ukiah Sanitary Disposal Company, having cleared the City dump, request the cooperation of the public in keeping it clean.

Ukiah Sanitary Disposal Company 152p

NOTICE TO CREDITORS

In the Superior Court of the State of California, in and for the County of Mendocino.

In the Matter of the Estate of JULIA A. HUFFAKER, Deceased.

Notice is hereby given by the undersigned executor of the estate of Julia A. Huffaker, deceased, to the creditors of and all persons having claims against said decedent to file them with the necessary vouchers within six months after the first publication of this notice, in the office of the Clerk of the above-named Court, or to exhibit them with the necessary vouchers within six months after the date of the first publication of this notice, to said (executor) at the office of Will Van Dyke, in the Marks Building, in the City of Ukiah, California, which said last named place the undersigned (executor) selects as the place of business in all matters appertaining to or connected with the said esate of Julia A. Huffaker, deceased.

KENT B. WALLACH
Executor of the Estate of Julia A. Huffaker, Deceased.

WILL VAN DYKE, Attorney for Executor.

First publication in The Ukiah Republican Press, August 8th, 1945. 14-4-c

NOTICE OF TIME AND PLACE OF HEARING ON PROBATE OF WILL

In the Superior Court of the State of California, in and for the County of Mendocino.

In the Matter of the Estate of EMMANUEL ABERT also known as E. ABERT, Deceased. No. 7529

Probate Code, Sec. No. 327.

Notice is hereby given that on the 4th day of August, 1945, Ernest J. Abert produced a document, purporting to be the last will and testament of Emmanuel Abert, also known as E. Abert, and filed the same herein, together with his petition praying that the same be admitted to probate, and that letters testamentary be issued to said Ernest J. Abert.

Notice is further hereby given that on the filing of said petition and the production of said document the Clerk of this Court fixed the hearing of said petition for Friday, the 24th day of August, 1945, at the hour of 10 o'clock A. M., of said day, at the court room of this Court, in the Court house in the City of Ukiah, in said County and State, at which time and place said petition will be heard by said Court.

Dated this 4th day of August, 1945.

H. M. BURKE,
County Clerk of said County of Mendocino and ex-officio Clerk of the Superior Court thereof.
By Claire Seely, Deputy.

H. L. PRESTON
Attorney for Petitioner
Preston Building
Ukiah, California.

First publication in Ukiah Republican Press, Aug. 8, 1945. 14-4c

NOTICE TO CREDITORS

All persons having claims against William Fisher, deceased, are directed to file them with the necessary vouchers, and within six months after the first publication of this notice with the Clerk of the Superior Court of the State of California, in and for the County of Mendocino, or with the undersigned administrator at the office of Hale McCowen, Minetti Building, Ukiah, County of Mendocino, State of California.

D. C. SMITH,
Administrator of said Estate.

HALE McCOWEN,
Attoney for Administrator.

First publication in Ukiah Republican Press, Aug. 1, 1945. 13-3c

NOTICE OF TIME AND PLACE OF HEARING ON PROBATE OF WILL

In the Superior Court of the State of California, in and for the County of Mendocino.

In the Matter of the Estate of Bettie Sagehorn, Deceased No. 7521.

Notice is hereby given that on the 18th day of July, 1945, John Sagehorn, Jr., produced a document, purporting to be the last will and testament of Bettie Sagehorn, deceased, and filed the same herein, together with his petition praying that the same be admitted to probate, and that letters testamentary be issued to said John Sagehorn, Jr.

Notice is further hereby given that on the filing of said petition and the production of said document the Clerk of this Court fixed the hearing of said petition for Friday, the 7th day of September, 1945, at the hour of 10 o'clock A. M., of said day, at the court room of this Court, in the Court house in the City of Ukiah, in said County and State, at which time and place said petition will be heard by said Court.

Dated this 10th day of August, 1945.

H. M. BURKE,
County Clerk of said County of Mendocino and ex-officio Clerk of the Superior Court thereof.

H. L. PRESTON
Attorney for Petitioner
Preston Building
Ukiah, California.

First publication in Ukiah Republican Press, Aug. 15, 1945. 12-3c

Bonds or Victory . . . buy 'em!

Roofing of All Kinds
No job too large or too small
Herman Runkel
111 W. Perkins St. Phone 102
15-tfc

NOTICE TO CREDITORS

All persons having claims against Herman Mattern, also known as H. Mattern, deceased, are required to file them, with the necessary vouchers, in the office of the Clerk of the Superior Court of the State of California, in and for the County of Mendocino, at Ukiah, California, or to present them, with the necessary vouchers, to the undersigned executrix of the last will of said decedent, at the office of MANNON & BRAZIER, at Ukiah, California, all within six months after the 1st day of August, 1945.

KATIE MATTERN,
As Executrix of the Last Will of said Decedent.

MANNON & BRAZIER
Attorneys for said Executrix.

First publication in Ukiah Republican Press, Aug. 1, 1945. 13-4-c.

CITATION

In the Superior Court of the State of California, in and for the County of Mendocino.

In the Matter of the Adoption of BEVERLY ANN FERRIS and ROBERT EARL FERRIS, Minors.

The People of the State of California, to CHARLES HENRY FERRIS, greeting:

You are hereby cited to be and appear in the Superior Court of the State of California, in and for the County of Mendocino, at the Courtroom thereof, at the Courthouse in the City of Ukiah, County of Mendocino, State of California, on the 17th day of August, 1945, at 10:00 o'clock A. M., of said day, then and there to show cause, if any you have, why the petition of Joseph Wright for the adoption of Beverly Ann Ferris and Robert Earl Ferris, your minor children, should not be granted.

Given under my hand and seal of the Superior Court of the State of California, in and for the County of Mendocino, this 23rd day of May, 1945.

H. M. BURKE, Clerk.
(Seal) By Mary P. Hengeveld, Deputy.

HENRY C. SPURR,
Attorney for Petitioner.

First publication in Ukiah Republican Press, June 13, 1945. 6-10c

CREAM SHIPPERS
Our trucks leave Ukiah for Petaluma at 6:30 every Monday and Thursday morning
Leave cream at Mitchell Creamery
S. E. MITCHELL

SIGN UP NOW FOR
Pear Cutting
at the
FARM LABOR OFFICE
310 North State Street

Workers will make more money this year due to re-modeling of plant and installation of modern machinery.

The Government is badly in need of dried fruit. The amount of pears which will be cut and dried is dependent on the number of workers available. You will perform a patriotic duty and make money by working.

Damiano & McPherson

REPUBLICAN PRESS is the LEADING NEWSPAPER

For Every Occasion

We can provide you exactly what is appropriate in

FLOWERS and Floral Pieces

Orders for funeral flowers carefully attended to

Telephone 290 Ukiah, California

UKIAH FLORAL NURSERY
K. N. HENGEVELD & SON

Call For Garments Please

TO OUR CUSTOMERS
Will you please call for your cleaning that has been here 10 days or more?

We badly need the hangers and space for our regular work

French-American Cleaners
Phone 169
Grace Heitz George Taylor

COAST PEOPLE OVERLOOKING OPPORTUNITY

Park Commissioner's Talk Created Activity There

SHOULD HAVE BEACH

Nature's Offerings At Fort Bragg Must Be Improved

(Carried from Page One)

of 35 new houses.

Mr. and Mrs. Floyd Wilson and son have returned from San Leandro where they visited Mr. Wilson's parents.

The New Officers.

Earl Donaldson, local manager of Shell Oil Company, has been elected president of the Chamber of Commerce. Outgoing President C. Louis Wood, has served the Chamber for a number of years as President. He has been very active and the local organization has grown considerably while Mr. Woods was its chief executive. He has given freely of his time and experience and has been a decided asset to both the organization and this section of Mendocino county. Directors elected for the year were C. Louis Wood, Louis Cavalini, Guido Benassini and Joe Galli. Carl Saur was elected treasurer. urer.

At Home From Germany.

Pfc. Lauri T. Markula is home on a 30-day furlough and is visiting his wife and other relatives. He has just returned from Germany and is glad to be home once more.

Want Nearby Airfield.

The Fort Bragg Chamber of Commerce has started a movement for establishment of a smaller airport nearer town than the big Little River Airport. We will soon be on the air map with passenger and mail service and need an airport that can be reached in a few minutes. The Shell Oil Company is interested in airports and promises to send one of its employes, who has made a study of this subject, here to make an investigation. He is Jack M. Downer, former manager of the local plant, and he is expected here shortly.

Soldier Firemen Honored.

The fire department gave a farewell party to Deno Pavioni at Hotel Windsor last week. He left the following day to enter the armed service. Also in attendance at the dinner was S/Sgt. Paul Saari, of the Army Air Corps, with a record of 89 missions in the India-Burma theater. Sergt. Saari has just returned from 22 months overseas, and told of meeting up with ex-Fireman S/Sgt. John Dias, with the U. S. Army in India.

Fights Fires At The Pinnacles.

Chester Mack, former resident, is stationed at The Pinnacles with a forestry fire fighting crew this summer. The place is near Hollister and Mrs. Mack, who joined him there July 18, states the weather is very warm, around 109 degrees most of the time. Fires are quite frequent and it keeps Mr. Mack very busy.

New Fire Marshal.

Jesse Price has been appointed to take the place of "Doc" Green, who has moved to Ukiah.

Pastor Has Arrived.

Rev. Paul Bustrom, newly appointed pastor of Calvary Baptist church, moved his family here from Los Angeles last week. The pulpit was filled with Evangelist Willard Riggs, of Pasadena, during the time there was no pastor.

Fighting Men Visit Home.

Capt. Ralph Todd is home on leave and is visiting his parents. He is a B-29 pilot and has been on the Tokiyo "milk run."

Ernest Karvonen, AMM2 c, was here from San Diego last week visiting his mother. He has just returned from overseas and has been transferred to Washington.

Robert E. Fee, S1 c, recently arrived at Mare Island from the South Pacific area and is visiting his parents at Westport.

Henry E. Carey, Navy, was here last week visiting his aunt, Mrs. Wm. Parks and family. He is home on leave from the South Paciife.

Water Tender Harold Rivers is here with his wife on a 20-day leave and is visiting his father and other relatives.

Fighting Big Forest Fire.

Lieut. Alder Thurman, U. S. Navy, is at present in Tillamook, Oregon, where he is directing servicemen in battling the forest fire raging in that section.

Mill Man Passed Away.

John D. Hellinus, a native of Finland, died here aged 66 years. He had worked for the Union Lumber Company 42 years. He was single and has no known relatives. Services were held at the Funeral Home, Rev. Waiino Ylonen officiating.

Taken By Heart Attack.

David Nimela, who was employed on a ranch near Elk, was stricken with a heart attack last week and was rushed to a Fort Bragg hospital, but died a few minutes after entering the hospital. He was born at Albion in 1904 and is survived by his mother and four brothers and four sisters. Services were held at the Funeral Home. Rev. C. C. Huthnance officiating.

Peter Olson Died.

Peter O. Olson, of Caspar, died last week following an illness of two years. He was a native of Sweden and 72 years of age. Mr. Olson came to the United States 47 years ago and lived 45 years on the coast. He worked as edgerman for the Caspar Lumber Company 33 years; after his retirement he went to Sebastopol and bought a small ranch which he sold two years ago following the death of Mrs. Olson. He then returned to Caspar and made his home with his son, Lester C. Olson. He is survived by two sons and three grandchildren. Services were held at the Funeral Home, Rev. Floyd Feavor, of the Mendocino Presbyterian church, officiating.

Has The Purple Heart.

Pfc. Virgil E. Dahl, of Fort Bragg, has been awarded the Purple Heart for wounds received in combat. The decoration is for wounds received April 26 during the battle for Okinawa Shima, Ryukyu Retto, in which Pvt. Dahl served as a machine gunner in one company of the "Fighting Irish" regiment of this Division.

Saw Much Action.

Cpl. Steve Della Bosca, 27, has been awarded the Purple Heart for wounds received in action during the liberation battle for Leyte Island in the Philippines. Cpl. Bosca entered the service in February, 1941, and has been overseas 27 months. Prior to his induction, he attended Fort Bragg schools and was employed by the Union Lumber Company. His parents reside at Fort Bragg.

Aviatrix Weds.

Miss Dorothy Virginia Dutton was married to William Montague June 27 at the First Methodist church at Huntington Park. Mrs. Montague lived several years in Honolulu and has her license to fly. Her mother and brother live at Elk.

Divinity Classmates Meet.

Rev. Harry Severson and wife, of San Diego, visited here over the weekend with Mr. and Mrs. Charles M. Lynn. Rev. Severson, is now attending the Presbyterian Seminary at San Anselmo, and both Rev. J. L. Kent and Rev. Severson were divinity school classmates at a school in Missouri years ago.

Veterans Install Officers.

Paul Bunyan Post, Veterans of Foreign Wars, was organized with 30 members and it promises to become one of our leading organizations, for all of the men now in the armed service in other parts of the world are eligible for membership. The following officers were installed: Commander, James Cleary; Junior Vice Commander, Maxwell Ware; Quartermaster, Vernon Johansen; Officer of the Day, G. L. Canelini; Guard, B. Schartz; Chaplain, Kenneth Bright; trustees, J. Newman, L. J. Aberson and Ralph Keith.

Met In Florida, Wed In California

Philip Hagerman, of Greenwood, and Miss Frances Erickson, of Cicero, Illinois, were married at Santa Rosa last week. Mr. Hagerman has just returned from a year and a half in China. He carries three medals—the Air Medal, the Brown Star and the Distinguished Flying Cross. He is in the Air Corps. He met his wife two years ago while attending school in Florida. This is Mrs. Hagerman's first visit to California; in fact it was the first time she had seen an ocean. They left Tuesday morning for Port Monmouth, New Jersey, where Mr. Hagerman will attend Officers' School. They were in Greenwood Thursday afternoon, accompanied by Mr. Hagerman's uncles, Anthony and Francis Fashauer, who were rejoicing at having a niece. Mr. Hagerman's brother, Stanley, and his uncle, John Fashauer, are both in Saipan. May they meet while there.

Mrs. Lyle Grantz, of Greenwood, has moved to San Francisco ,where she is employed by the Bank of America.

Mrs. John Mahaffey is visiting Mr. and Mrs. A. J. Whitney in Ukiah and expects to remain a month.

Mr. and Mrs. James Halvorson and sons are here from Wasco, Kern county, visiting Mrs. Halverson's parents, Mr. and Mrs. Henry Thurman.

Mrs. Herbert Bishop has returned to her home in Coalinga following a visit with her sister, Mrs. James Bowman and family.

Mrs. Stanley Wirt is visiting at the home of her brother in Long Beach.

Mrs. M. Lynn, accompanied by her children, Alice and Thomas, returned to their home in Oakland following a visit with her son, Charles Lynn and wife.

Mr. and Mrs. Irvin Roberts and Mr. and Mrs. Ward Ries have returned from a visit in Modesto.

Comptche Woman's Demise.

Mrs. Dora Blake, of Comptche, died suddenly following a heart attack. The night previous she attended a house warming and shortly afterwards was stricken and removed to the Community Hospital in Fort Bragg. Dora Strauss Blake was born at Little River in August, 1881, and leaves to mourn her passing a daughter, Mrs. Doris Brown, of Los Angeles, and a grandson who is a Lieutenant in Air Force; also a sister, Mrs. George Decker, of Comptche, and a number of nieces and nephews. Funeral services were held at Canaar's Funeral Parlor and cremation in Santa Rosa followed.

HOTEL MAN SAYS FUNDS WERE TAKEN FROM HIM

A man suspected of being an ex-convict is being sought by Constable Blair of Laytonville for the alleged robbery of Bud Harwood of Laytonville. Mr. Harwood is said to have discovered his trousers and purse missing early in the morning and they were found later in a rest room with something between $400 and $500 missing. A man under suspicion and understood to be an ex-convict, is being sought. He had rented a room in the hotel, which he did not sleep in, and has not since been seen about Laytonville.

COAST CAPITAL

A virtual capital of the world probably will be established within 100 miles of the San Francisco birthplace of the United Nations Charter to house the mechanics of the international organization planned for postwar peace. The capital would be a district 10 miles square patterned after the national capitol at Washington, D. C.

FACTS WERE WRONG IN STATING PIODA MISHAP

Last week The Republican Press carried a story Alfred Pioda had suffered severe facial injuries in a fall at San Francisco. This was incorrect, it was Mrs. Pioda who was a victim of the accident and friends here hope the former popular Ukiah woman may soon have entirely recovered from her injuries.

SEES GOOD SEASON

Hazel Ogden, a retired rancher from the Upper Lake country, was a countyseat caller here last week. Mr. Ogden said crop prospects were excellent in Lake county and everyone was busy.

ED. WEBBER CANNOT FORGET OPENING DAY

Ed. Webber, who lives on a ranch near Laytonville and who years ago, operated a store at Longvale, was here last week and remarked fires had burned over a considerable section of the woods in his part of the county and many deer were grazing there now. Mr. Webber, 12 years ago, started off hunting deer the opening day of the season. In dismounting, the rifle he had on his horse was discharged and a bullet entered his leg between the knee and ankle and did a lot of damage. At first it was feared the leg would have to be amputated but Dr. Raymond A. Babcock, by skillful surgery, saved it by bone grafting and, today Mr. Webber walks with the barest show of a limp?

WILL LEAVES MEMBERS OF FAMILY OMITTED

The will of Emmanuel Abert, of Hopland, disposing of $52,000 in property was filed last week in probate court by Judge H. L. Preston. Five of seven alleged heirs are omitted from consideration in the document. A single exception is that of a daughter of Mr. Abert, Helen Nicolas, who is left $5,000. The will states the other sons and daughters of the deed man have previously received their share of the estate.

WAS IN NEVADA

Mrs. Betty Scholl returned last week from a trip to Reno, Nevada, which she enjoyed with her brother, whom she had not seen for some time.

STAMP TAX VIOLATORS WILL BE PROSECUTED

The stamp tax on automobiles and boats has not been repealed and the Collector of Internal Revenue will enforce this tax as long as it remains on the statute books. Owners of automobiles and boats are required to purchase and affix a stamp in the lower right corner of the windshield. The penalties for failure to do this are: Failure to purchase stamp, $25 fine or imprisonment for 30 days or both; failure to affix stamp, $25 fine. C. I. Mason, of the Ukiah office of Internal Revenue, is now conducting a check throughout Mendocino county and issuing citations to owners who have failed to comply with this law.

STARTS
NEXT TUESDAY
August 21
FOR THREE GREAT DAYS!

PLUS THIS
GAY COMPANION HIT!

FRIDAY & SATURDAY
August 17 - 18
CONTINUOUS SHOWS EVERY SATURDAY
Doors Open Saturday 1:15 — Friday at 6:45
Two Entertainment-Packed Treats

IT'S A HOWLUVA HIT!
with the same hilarious gang from "Up in Mabel's Room"

PLUS THIS
GREAT OUTDOOR CO-HIT!
LAW COMES TO THE FLAMING FRONTIER!

MIGHTY MOUSE COLOR CARTOON, "AT THE CIRCUS"
3rd Chapter, "Brenda Starr, Reporter"
Serial Saturday Matinee Only
— — LATEST NEWS — —

SUNDAY · MONDAY
Continuous Shows Sunday from 2:00 P. M.
Doors Open 6:45 on Week Nights
August 19 - 20

Meet "THE OLD GAS BAG"
Beery in action! Beery in trouble...as the biggest liar in seven states! A rousing, roaring action drama of the Navy's glorious blimp brigade!

COLOR CARTOON — — NOVELTY — — LATEST NEWS

STATE
RIGHT NOW!
Ends Thursday, August 16
Doors Open at 6:45 P. M.

PLUS THIS
GAY COMPANION HIT!

ALSO!
NOVELTY — NEWS

HERE'S *your check*
in prompt, fair settlement of that loss!
With your insurance placed in this office you will have the proper protection and dependable service.
FRED A. NASSIE
Insurance Agency
111 W. Perkins St.
Phone 713 Ukiah, Calif.

Do FALSE TEETH
Rock, Slide or Slip?
FASTEETH, an improved powder to be sprinkled on upper or lower plates, holds false teeth more firmly in place. Do not slide, slip or rock. No gummy, gooey, pasty taste or feeling. FASTEETH is alkaline (non-acid). Does not sour. Checks "plate odor" (denture breath). Get FASTEETH at any drug store.